THE SEDALIA DEMOCRAT

Volume Eighty-nine, Number 293 | Sedalia, Missouri, Tuesday, December 10, 1957 | Fourteen Pages —Price Seven Cents

Dutch Refugees Start Arrival in Singapore

Plane Lands With 17 Dutch Nationals

They Are Expelled From Indonesia; 48 More Are on Way

SINGAPORE (AP)—Dutch refugees, expelled from Indonesa in the quarrel over West New Guinea, began arriving here today.

A Garuda-Indonesian-Airlines plane arrived here with 17 Dutch nationals, the vanguard of a refugee movement that eventually may include most of the 46,000 Dutch still in Indonesia.

The manager of Australian and British airlines here said an Argonaut plane with 48 more Dutch nationals was en route here.

The Netherlands government at The Hague announced an appeal to the Indonesians asking that Dutch ships and aircraft be allowed to enter Indonesian waters and territory to carry out the evacuation.

A letter from Dutch Premier Willem Drees to Indonesian Premier Djuanda also asked that Dutch-chartered planes and ships be allowed entry.

The Indonesians have barred the Dutch KLM Airline from operating in Indonesia. Dutch ship owners have stopped their ships from entering Indonesian harbors following seizure of ships by trade unions and nationalization of port facilities.

A dispatch from Jakarta said all "middle class Dutchmen" in Medan, capital of North Sumatra, had been ordered to leave the country by Justice Minister Gustaff Manegkom. All Dutch subjects living on financial aid from the Dutch government also were ordered to pack.

The first planeload of refugees arriving here included four women and nine children. Most of them were families of employes of KLM Airline.

One of the refugees was an elderly Dutch farmer named M. R. Titus, who had lived in Indonesia for 15 years.

He told newsmen that conditions were out of control on East Java plantations and laborers are taking the upper hand everywhere.

In Surabaya, he said, shops won't sell anything to the Dutch. "We had to send servants to buy food through the back doors."

Dutch evacuees poured into Jakarta from Bandung, Bogor, Semarang, Sumatra and other points in the Indies. Although cheerful, all showed the strain of leaving their homes, jobs and belongings for an uncertain future. But most said they were anxious to leave as soon as possible.

Indonesia has demanded that all Dutch citizens except skilled technicians leave the country. Many of them are Eurasians who have lived all their lives in the Indies.

Some 46,000 Dutch citizens still live in Indonesia, but there has been no definite estimate how many will be forced out or will demand to leave. The Indonesians want all those whose skills are useful to the country to remain. If all pull out, the country's economy faces a breakdown from lack of skilled personnel.

Communist trade unions took over four more large Dutch firms including the hillips radio and appliances factory. The Indonesian government was expected to follow up by taking over control from the unions, reinstating the Dutch managers to run them.

New Trial Is Set For Rolla Student

JEFFERSON CITY (AP)—A Rolla School of Mines student involved in a shooting scrape last year is going to get a new trial in Phelps County Circuit Court.

The Missouri Supreme Court yesterday reversed the conviction of Irving Lawrence Spencer on the grounds the prosecuting attorney used inflammatory language during his trial. The jury gave Spencer two years in prison but recommended a parole so he could finish his schooling.

Spencer was charged with stuffing James E. Blankenship and Charles N. Neal in the trunk of Neal's car the night of July 14, 1956. Then, the evidence showed, Spencer drove away with their companion, Evelyn Hall, also a School of Mines student.

When he returned, Spencer and Blankenship exchanged shots. Spencer was wounded in the foot, Blankenship in the shoulder.

WITNESS SHOWS BOMB—Robert McDowell, Nashville highway contractor displays a homemade bomb during his testimony before the Senate Labor Rackets Committee in Washington. He said the bomb failed to explode after being tossed on the roof of his company's Nashville office in December, 1953. He also testified that a Labor Day bombing on government property caused $100,000 damages to equipment about six weeks after he rebuffed the Teamsters Union and signed a contract with a rival union.

Coroner to Decide If Inquest Needed In Death Cases

JEFFERSON CITY (AP)—It's up to the coroner to decide whether an inquest is necessary in a case of violent death, Atty. Gen. John M. Dalton ruled today.

He also advised Edwards C. Westhouse, New Madrid County prosecuting attorney, that if a coroner's jury is called, the six members must be sworn in before they view the body.

The opinion, written by Asst. Atty. Gen. Aubrey R. Hammett Jr. noted that coroners' juries have not always followed this practice strictly "and in certain instances it might be expedient to proceed in other ways. However, in order to do so we believe that the matter should be referred to the General Assembly for consideration."

Dulles States Preparation Needs Work

WASHINGTON (AP)—Secretary of State Dulles said today the North Atlantic allies must be prepared to meet more adequately the challenge of both military and economic warfare in the future.

Dulles told his last news conference before his departure Thursday for next week's NATO Council meeting in Paris that he thinks the Allies can make a greater use of Europe's industrial potential in producing some of the new weapons.

He also said the whole question of global versus limited war is being restudied, but the general thinking of U.S. military leaders is that the possibility of local conflict should be considered in planning.

There will be no NATO doctrine on the question of the scope of possible future wars pending studies now being developed, Dulles said.

Dulles delivered a verbal snub to former U.S. Ambassador George Kennan who has been criticizing U.S. foreign policy and proposing new lines of action in speeches in Britain.

Asked whether he thinks it would be valuable to bring Kennan back in the government — Kennan retired under pressure early in Dulles' administration—Dulles said tersely that the government has an opportunity to get his thinking anyway.

Dulles expressed confidence that the mere fact Allied government heads are meeting at Paris next Monday through Wednesday will reinvigorate the Western alliance.

Dulles said he thinks consultation among the 15 member governments on broad diplomatic issues and major policy problems will be strengthened and broadened.

But he firmly ruled out any effort to reduce this to rigid rules for consultation, saying what is needed is to establish the habit of talking together.

Detective Finds There's No Rest For Weary

PITTSBURGH (AP) — Detective George Weidl was forced to give up his hunt for a man in connection with forgery and bad check charges while hospitalized for a checkup.

Yesterday, Weidl looked up from his bed and saw a familiar face pass the door. Leaping out of bed, he grabbed William Swindell Jr., 28. He held him, until brother officers arrived, then went back to bed.

Mechanic Says He Paid Price For Rebelling

He Testifies That He Left Nashville In Fear for Safety

WASHINGTON (AP) — A mechanic told Senate rackets probers today he was subjected to a year of costly harassment for rebelling against what he called Teamster Union violence in Nashville, Tenn.

Shelton P. Keeling, now a mefinally left Nashville in fear for Chattanooga, testified before the Senate Rackets Committee that he finally left Nashville in fear of his safety.

Keeling, a thin, bespectacled man with graying hair and a mustache, said he never told his troubles to the Nashville police because "I didn't think it would be any use. I wouldn't say they were cooperating (with the union) but there wouldn't be anything did (sic) about it."

Keeling said he drew down Teamster wrath because he became disgusted with what he said was union sabotage of motor vehicles owned by the Avis Motors in Nashville, against which he and other Teamsters Union members were on strike in January 1954. He said he went back to work for Avis because the union poured syrup into the crank cases of trucks and other vehicles to ruin the motors.

He said a year of reprisal by the union followed. He said his tires were punctured daily, some-

(Please turn to page 4, Column 7)

Cold Weather Due In Missouri Area; 10-15 Low Seen

KANSAS CITY (AP)—A cold wave warning for Missouri said strong northerly winds and lower temperatures will spread over the state this afternoon and tonight.

Temperatures are expected to drop to 10-15 in the north and central portions and to the 20s in the extreme south by tomorrow morning.

Wednesday will be partly cloudy and cold, with maximum temperatures in the 20s in the extreme north and the 30s in the south.

Expulsion Of Bakers Is Voted

Action Will Depend On Whether Union Conducts Clean-up

ATLANTIC CITY, N. J. (AP)—The AFL-CIO Executive Council today voted to expel the bakery workers union this week unless cleanup moves are made in the alleged corruption-tainted union by noon Thursday.

The ultimatum follows through on action by the AFL-CIO convention yesterday conditionally expelling the bakery workers.

The Executive Council was empowered to effect the expulsion not later than March 15 if the Bakery Union failed to comply.

Directives include a demand that James G. Cross step down as president. Cross has repeatedly refused to do so and has said he will run for re-election at a special convention in Cincinnati Mar. 3-5.

AFL-CIO President George Meany announced the Executive Council action to convention delegates.

Meany said the Executive Council will charter a new union within the federation. A segment of 95 locals, with a membership of 50,000, plans to ask for a charter if the Baker Union is expelled.

Meany said the Executive Council had invited the Bakery Union to meet with it this morning but the Baker officials failed to show.

Reached at the airport before he left the city, Cross said: "Meany's action creating a dual union in our jurisdiction, and the results thereof, will be his responsibility."

Cross accused Meany of willful distortion of the facts in a speech before the convention yesterday and in remarks Meany made this morning.

Blasting Cross as corrupt, Meany indicated the expulsion reprieve would be canceled, the union kicked out and a reform "integrity group" of the bakers chartered as a new, clean Bakery Workers Union.

The integrity" group, claiming to represent about 100 local unions in cities across the nation with some 50,000 members, or more than a third of the Bakers Union, has had delegates here a week drafting a constitution and otherwise getting ready to establish a new union.

Growing Strike on Subways Results in Paralyzing Crush

WAIT FOR SUBWAY TRAINS—Would-be passengers crowd against turnstiles leading to a subway station in Queens, N. Y., after motormen called a strike, partially crippling New York's transportation system. Patrolman Thomas McManus, left, admitted passengers only when a train was running. (NEA Telephoto)

Crowds Jam Any Available Service Lines

Situation Appears Even Worse Today Than on Monday

NEW YORK (AP) — New York's work-bound millions, who seldom ever find travel easy, ran into incredible difficulties this morning as a subway strike made movement almost impossible.

The strike, begun at 5 a.m. yesterday by a union representing most of the subway motormen, was joined today by six other unions. Service ranged from zero on some lines to one-third on others.

As a result, countless thousands of desperate commuters jammed stations of subway arteries still giving any service and battled to get on trains.

The crush was so great that even breathing was difficult on the subway cars.

Hundreds of thousands sought vainly to switch to buses and trains operated by commuter railroads leading into Manhattan. Thousands of others set out to come to town in their cars, creating terrific traffic jams.

Travel was at a virtual standstill at many places.

The great business and industry of New York was hit hard — both from lack of workers and loss of customers during the Christmas shopping season.

The New York Transit Authority, which operates the subways and many bus lines, said pickets had appeared at most bus depots throughout the city.

All indications were that the situation was much worse than yesterday.

Transit Authority Chairman Charles L. Patterson announced that any striking motormen who fail to show up for their jobs by this afternoon will be fired.

He also announced that the authority was offering a bonus of 25 per cent to all operating and maintenance employes who stay at work during the strike.

The authority will provide sleeping and eating facilities at various terminals and plants for those seeking to keep the transit system going.

Authority officials urged that only persons with essential business attempt to use the city's subways.

As the situation worsened on the second day of the strike, an official of the Motormen's Benevolent Assn., the union that started the walkoff when it struck the transit system at 5 a.m. yesterday, declared the city will be paralyzed by eight a.m.

The announcement was made by Frank A. Zelano, executive secretary of the MBA.

Hawkins Charges KOMU-TV Issues 'Propaganda'

BOONVILLE, Mo. (AP)—A Republican state senator charged last night that the University of Missouri station KOMU-TV program, the Missouri Forum, spreads "Democratic propaganda."

The forum is a public events panel feature of the station.

Sen. C. R. (Ted) Hawkins of Brumley told a GOP rally that he objected particularly to the Nov. 11 program. He said U. S. Sen. Stuart Symington, in the telecast, "attacked the integrity of the President."

Hawkins claimed the panel was "stacked" for Symington. Appearing with the Democratic senator were Robert White III, editor of the Mexico Ledger; Jim Kirtpatrick, Windsor newsman and former executive secretary to Forrest Smith, former governor; and Prof. Edward Lambert, KOMU-TV manager.

Hawkins said he immediately demanded that the same panelists question U. S. Rep. Tom Curtis (R-Mo) in rebuttal.

At Columbia, Prof. Lambert is scheduled to appear on the forum this month.

"We attempt to present both sides of any question discussed on the Missouri Forum," Lambert added. "We try to get as many big names as we can on the program without regard to their political affiliation. A review of the programs during its three years would reveal a fairly even balance between political parties."

Warns Against Hysteria

Farm Bureau President Urges Caution in Missile Spending

By OVID A. MARTIN
Associated Press Farm Writer

CHICAGO—President Charles B. Shuman of the American Farm Bureau Federation today urged government leaders to go slow in expanding spending on missiles in an effort to overtake Russia in this field.

"Now is the time for calm judgment and factual appraisal of the facts," the farm leader said in discussing proposals for crash programs in developing ways of conquering outer space.

"All of those who favor big government spending programs and deficit financing have joined," he said, "the near hysterical demands for huge increases in the federal budget."

Shuman, in an address to the farm bureau's 39th annual convention, said the strength of the United States was not based on its ability always to be first in the scientific field.

"Our nation has moved into a position of world leadership not because our people were more intelligent or better inventors, but because our free choice incentive system has encouraged production.

"We probably would be playing directly into the Communist trap if we let ourselves be stampeded into a vastly expanded federal government spending program," he said. "We can undoubtedly have missiles and sputniks within the limits of the present defense budget."

Shuman said threats to individual freedoms involved in concentration of power in the federal government were a more serious challenge than guided missiles.

In this connection, the farm bureau lerade called for gradual withdrawal of government in the fields of pricing and controlling farm products. Too much government intervention has hindered agriculture's adjustment to peace time conditions, he said. As a consequence, he added, farmers are suffering economically.

Turkish Cypriots Charge Greeks In Riots Today

NICOSIA, Cyprus (AP) — Mobs of Turkish Cypriots charged into the Greek Cypriot sector of Nicosia today, stoning cars and smashing and looting shops.

The Turks were avenging the wounding of a Turkish Cypriot policeman during a violent Greek Cypriot demonstration against British rule earlier in the day.

The Turks swept in from the old city as British troops battled Greek Cypriot students near the island's largest school.

The striking students climbed to the roof of the school and other buildings and rained stones, bricks and bottles on soldiers and police. Security forces broke up the demonstration with tear gas and clubs. Eight security men and 20 students were injured.

One British soldier drew his gun when he saw a gang of youths hitting a policeman who lay in a pool of mud with blood streaming down his face.

The students fled.

It was the fourth straight day of demonstrations and rioting keyed to the U.N. debate over this British-held Mediterranean island. Greek Cypriots rioted and went out on a 24-hour strike yesterday.

Adams Ducks Any Backing Of Hocker

He States Decision Must Come Entirely From Party Leaders

ST. LOUIS (AP)—Sherman Adams, President Eisenhower's chief aide, spoke highly of Lon Hocker last night but that was as far as he went when it came to talking about a new national committeeman for the Republicans in Missouri.

The decision, he said, would be entirely up to party leaders in the state.

On being pressed for comment on the selection of a replacement for Elroy W. Bromwich of St. Louis, who recently resigned the committeeman post, Adams said in an interview:

"We think well of Mr. Hocker."

In his speech before a party fund raising dinner, Adams again complimented Hocker, the Republican nominee for governor last year.

In the interview Adams had said "we're looking forward to some person who will work hard," but he refused to specifically endorse Hocker or any candidate for the job.

Hocker, a St. Louis attorney, at the dinner assailed St. Louis Teamster Leader Harold Gibbons, the Democrats—and even tossed a few barbs at his own party.

Hocker accused Gibbons of "being the real boss of the Democratic party in St. Louis."

He called Gibbons "the man who has driven more business out of our city than the combined efforts of the chamber of commerce and the city administration have been able to bring in."

Speaking of Republican reverses in Missouri Hocker said "we have lost communication with the people." Missouri was the only state other than those in the Deep South which did not go along in the Eisenhower landslide.

Adams praised Kenneth Wangelin, Missouri GOP chairman from Poplar Bluff, and Mrs. Horace Hedges of Kansas City as "two of the best Republican party leaders that you could find anywhere in the nation today."

He said he was well aware that Missouri Republicans had been bickering among themselves.

But Adams said he was confident the Republicans could reestablish the Republican party in Missouri.

"It will be a rugged job, but if you persist you will win."

Two Sides

This windy weather is rough on ladies' hairdos and gentlemen's hats, but it's not too good for snowmen, either, so there's some compensation.

Strong northerly winds and much colder tonight; fair and cold with diminishing winds Wednesday; low tonight 10-15; high Wednesday near 30.

The temperature at 7 a.m. was 35, with the low Monday night 32. At 11 a.m. it was 40, with a drop to 38 by 1 p.m.

The temperature one year ago today, high 32, low 20, with a trace of moisture; two years ago, high 45, low 24; and three years ago, high 50, and low 21.

Stage at Lake of the Ozarks missing.

Fill Out Coupons Below

Lighting Entries Are Sought

"Our Brightest Christmas". That is the theme of the home decorating contest being sponsoreboed this year by the Chamber of Commerce, and yet the entries have never been so few. The years pass quickly, but there was a time when only a few lights twinkled bravely over the city. These were lights that had been left over from other years and when one went out there was no replacement. In other countries over the world, though, there were no lights at all.

Somehow, the Chamber stated today, it seems that with the theme of "Our Brightest Christmas" it would be well to remember back and this year make it the brightest Christmas. This year, and for the past few years, it is possible to buy what we want. Stores are filled with Christmas lights of all kinds that can be used in elaborate decorations or simple ones and very often it is the simplest of things that hold real beauty and appeal more to the judges than the more massive designs. Trees, evergreen boughs, and stencils for the windows, all will play a part for the homes will be judged as a whole with windows and the entire surroundings together, not separately.

The Chamber office said that perhaps some feel they would not stand a chance to win, or some have entered a year or so and not even received honorable mention or maybe some have entered and won and feel they should not enter again — all of these would be doing a real civic duty by entering. Whether they win or not, the Chamber said, people of Sedalia and other towns depend on the home decoration contest to know where the beautiful decorations are. There is a great deal of work to putting up Christmas decorations, even to just decorating a Christmas tree, and the main reason for decorating is to let the people who pass that way know that the Christmas spirit is in that home and shining through to the outside world.

Every year, the Chamber gave as an instance, in the 600 block on West Third there is a home with a Christmas carol in red and white on the door, a lighted "Merry Christmas" on the porch, a cupola outlined in colored lights and a big Christmas star shining on top. This is always a bright spot in Sedalia's Christmas decorations and yet, the Chamber reminded, those who have no occasion to go on West Third would miss it. There are many homes over Sedalia that are decorated every year but only those who pass that way know of them.

So it should be "Our Brightest Christmas", the Chamber said, and those who put up decorations would be showing a real Christmas spirit by entering the Chamber of Commerce contest. Even a call to TA 6-2222, the Chamber of Commerce office, will suffice.

There are two classes. The adult class has four prizes, $20, $15, $10 and $5 and three honorable mentions. The junior class has three prizes, $12.50; $7.50 and $5, and three honorable mentions.

OUR BRIGHTEST CHRISTMAS
Entry Blank
Sedalia Chamber of Commerce Home Decorations Contest For Christmas
Plus a chance to enter $5000 General Electric Nation Wide Christmas Lighting Contest

ADULT DIVISION

Name ....

Address ....

Address entries to; Christmas Decorating Contest
Sedalia Chamber of Commerce
113 East Fourth Street
Sedalia, Missouri

Entry must be mailed by midnight December 16th

OUR BRIGHTEST CHRISTMAS
Entry Blank
Sedalia Chamber of Commerce Home Decorations Contest For Christmas

JUNIOR DIVISION

(Contestant must not be over 16 before Dec. 25th)

Name ....

Address ....

Birthday ....

Entry must be mailed by midnight Dec. 16, 1957

Address entries to: Sedalia Chamber of Commerce
113 East Fourth Street
Sedalia, Missouri

'Keep Foreign Aid Rolling', Say Kids Who May Foot the Bill

By Eugene Gilbert

American young people seem pretty firmly convinced that our multi-billion dollar aid program for friendly nations should be continued.

In the present highly charged atmosphere that may come as no surprise. But perhaps it will give you greater pause to learn that our survey on the subject was conducted B.S. (before Sputnik.)

And remember too that the 600 or so boys and girls with whom we talked were speaking their minds as members of the generation which may eventually have to foot the bill, even if such matters seem no more imminent to them now than a social security pension.

No fewer than 79 per cent of all the youngsters felt that financial aid should be continued. And, whether significantly or not, the girls expressed themselves a little more strongly on the subject than the boys.

"Without help," asserted Joann Hilman of New York City, "a country can be overrun almost overnight, in today's conditions."

Nearly as many of both boys and girls voted for continued military aid to friendly nations. Only a quarter of those interviewed were against it.

"Unless we keep those countries solvent, there will be chaos," commented a Schenectady lad, Morton Scolis.

"In time of war," added Joseph Skyla of Little Rock, "they probably would tend to be friendly and help you. I don't think we are so much in need of money that we can afford to let down our allies and other friendly nations."

In Renner, S. D., John Blair asserted that foreign aid must be continued to keep communism out.

But don't get the idea that these young people would go around tossing the nation's wealth away with no thought at all. Their feet are placed pretty firmly on the ground.

We asked them if they thought President Eisenhower's last foreign aid budget too high or not enough.

Two thirds of them spoke up promptly to characterize the proposal as just about right. It's history that Congress didn't agree with them.

Another 23 per cent of the youngsters as a whole, and even more of the girls alone, thought the figure ought to be increased. Only 10 per cent characterized it as too much.

Not a few of the boys and girls seem to have given the matter considerable thought.

For instance, Irwin Schwartz of Baltimore commented "financial aid builds the country from within itself," but voted against military aid because this "only creates ill will."

In the traditionally isolationist midwest, 14-year-old Stanley Rowlands of Wichita asserted the budget was too large because a country ought to help itself, given a start, "and we should not be doing all the work for them." Financial aid should be cut down because Americans are going hungry, he added, but military aid should be continued if we want peace.

"We cannot devote most of our money to others when charity begins at home," added Martha Anderson of Alex City, Ala., saying the budget should be maintained but not increased.

"Our national debt is too high now," said Carolyn Qhitacre of Houston.

Continuing the debate, Gloria Bryant, a Jacksonville, Fla., 17-year-old, commented:

"We are richer than others; let's help them improve themselves. After we die, we won't be able to pay St. Peter to open the gates."

But she too was against military aid. "I believe we are sticking our necks out with military aid," she said. "I'd like to bring our boys home and mind our own business in that respect."

The most frequently heard comment on the size of the budget was that "the President is more qualified than most of us to decide what is needed."

Just to get another check on their real attitudes, we went at the subject from another angle.

Are you in favor, we asked, of withdrawing foreign aid in order to cut our own expenses and taxes?

Perhaps it's because the word "taxes" doesn't have the immediacy to a teenager it does to a grownup, any more than does "death." But anyway, their answers remained completely unchanged.

Mirroring the results on our first inquiry, 83 per cent of the girls, and 76 per cent of the boys came back with a ringing "no."

THE SEDALIA DEMOCRAT
Established 1868
110 West Fourth St. Sedalia, Missouri
TELEPHONE TA 6-1000

Published Evenings (except Saturday, Sunday and Holidays.)

Entered at the post office in Sedalia Missouri as second class matter under the act of Congress of March 2, 1879.

This newspaper is a Dear publication dedicated to the interests and welfare of the people of Sedalia and Central Missouri.

— Member —
The Associated Press
The American Newspaper Publishers Association
The Inland Daily Press Association

THE ASSOCIATED PRESS
The Associated Press is entitled exclusively to the use for republication of all the local news printed in this newspaper as well as AP news dispatches.

NATIONAL EDITORIAL ASSOCIATION 1957 AFFILIATE MEMBER

SUBSCRIPTION RATE BY CARRIER IN SEDALIA (all subscriptions payable in advance): Evening and Sunday 30c per week. In combination with the Morning Capital 50c per week.

BY MAIL IN PETTIS, BENTON, CAMDEN, COOPER, JOHNSON, HENRY, HICKORY, LAFAYETTE, MONITEAU, MORGAN and SALINE COUNTIES: For 3 months, $2.50 in advance. For 6 months $4.50 in advance For 1 year, $8.00 in advance.

BY MAIL IN OTHER MISSOURI COUNTIES: For 1 month, $1.25 in advance. For 3 months, $3.50 in advance. For 6 months, $6.75 in advance. For 1 year, $13.00 in advance BY MAIL OUTSIDE MISSOURI: For 1 month, $1.35 in advance. For 3 months, $3.75 in advance. For 1 year, $14.00 in advance.

LODGE NOTICES

LaMonte Lodge No. 574, A. F. & A. M. will meet in Special Communication Saturday, Dec. 7, at 7 p. m. Work in Master Mason degree. Visiting brethren welcome.
A. R. Glidewell, W. M.
R. B. Burke, Secretary.

Sedalia Chapter No. 57, OES will meet in stated meeting Tuesday, Dec. 10 at 7:30 p. m. Degrees. Social session honoring December birthdays. Visiting members welcome.
Margaret Morgan, W. M.
Irene Aulgur, Sec'y.

Veterans of Foreign Wars, Post No. 5741, regular meetings each Tuesday night at 7:30 p. m., at 114½ East Third Street.
R F Wilder, Commander.
R. E. Dedrick, Adjutant.

Job's Daughters, Bethel No. 15, will meet Wednesday, December 11th for installation of officers. All officers and members please be present. The public is invited.
Rita Napier, H. Q.
Caroline Nave, Rec.

I.O.O.F Neapolis Lodge No. 153 meets every Tuesday, 8 p.m. December 10th, 3rd degree will be exemplified. All urged to attend.
R. Prall, N. G.
H. Jett, F. S.

Regular meeting Sedalia Lodge No. 125, B. P. O. Elks Wednesday night 8 o'clock. All Elks welcome.
R. S. Johnson, Exalted Ruler.
H. M. Brown, Secretary.

Sedalia Chapter No. 18, R. A. M., meets in annual communication on Thursday, Dec. 12, 1957, at 7:30 p. m., in the Masonic Temple, Seventh and Osage. Annual election of officers for 1958. All Royal Arch Masons invited to attend.
C. H. Coffelt, H. P.
Harold N. Painter, Sec'y.

Sedalia Council No. 42, R. & S. M., meets in annual assembly Thursday, Dec. 12, 1957, at 8:30 p.m. in the Masonic Temple, Seventh and Osage. Annual election of officers for 1958. All Select Masters invited to attend.
C. H. Coffelt, Ill. M.
Harold N. Painter, Rec.

1957 Property Values Exceed $1 Billion

KANSAS CITY (AP)—The assessed property valuation in Jackson County topped the one billion dollar mark this year for the first time in history.

The valuation is $1,030,947,962, County Clerk George Nordberg reported. He said it should yield $33,792,495 in tax revenue.

Second Flu Attack Hits Japan Official

TOKYO (AP) — Foreign Minister Aiichiro Fujiyama, 60, was put to bed for a week today with his second attack of Asian flu.

Some good cooks like to add minced fresh dill (or a finely chopped dill pickle) to a dry buttery bread stuffing for poultry.

EXPELS DUTCH — Gustaaf Maengkom, justice minister of Indonesia, has ordered the expulsion of all Dutch nationals from his country. The Indonesian government also ordered the closing of all Netherlands consulates.

New Plastics Are Entering Competition

By SAM DAWSON

NEW YORK (AP)—Two newcomers are stepping out today in the competitive race within the still-growing plastic industry.

Latest is a jawbreaker, polypropylene, which the Hercules Powder Co. here and the Montecatini chemical firm in Italy are putting on the market. It is akin to the fastest growing plastic of all, polythylene, which you know as a cover for meat and vegetables and as a squeeze bottle.

Hercules is starting production of polypropylene at a Parlin, N. J. plant with a 20-million-pound annual capacity. The initial price is 65 cents a pound, with hopes of a less costly product later through production economies. Other American companies are known to be considering jumping into the route.

The new plastic, made from a byproduct of gasoline refining, melts at high temperatures but retains its strength at temperatures well above the boiling point of water. Possible uses: in pipes, molded auto parts and appliances.

Earlier in the year Celanese Corp. of America began producing in Houston the other new plastic, variously known as linear, high-density or low-pressure polyethylene. It says the newcomer, now being made in commercial or pilot form by 13 other companies, exceeds the older high-pressure polythylene in rigidity, strength and heat resistance. For example, a baby's bottle made of the old melts in hot water. Made of the new it doesn't.

The newcomer is now showing up in the consumer market in some housewares and toys. The low-pressure vareity also aims at pipes and fittings, cable insulation, auto parts, industrial housings, and even panels for house walls and curtain walls for skyscrapers.

Present capacity for making the low pressure variety is 250 million pounds a year and the price is 47 cents a pound, which may be lowered with mass production. The older variety's annual capacity is 800 million pounds, now, compared with 13 million in 1946. First U. S. production was in 1943.

A spokesman for the Bakelite Division of Union Carbide thinks the new plastic may take 15 per cent of the older type's market, but will have its biggest expansion into new uses and in competition in the container field with paper, glass and tinplate.

Heart Attack Claims Movie Executive Meyer

HOLLYWOOD (AP)—A heart attack has claimed movie executive Fred S. Meyer at 66.

He died yesterday at his home.

For the past 20 years the German-born Meyer had been in charge of industrial relations and personnel at 20th Century-Fox studio.

Meyer became a Milwaukee, Wis., movie exhibitor in 1910 and was president of the Motion Picture Theater Owners' Assn. of Wisconsin-Upper Michigan from 1927 to 1933.

There are 48 state parks in Texas.

IN RED ORBIT? — Overshadowed by recent world events is a significant Communist gain in Southeast Asia. Recent moves have put the little-known country of Laos on the skids toward complete Communist domination. In the past month the Loatian government has reached an agreement with the Pathet Lao, a group of Communist guerrillas, and the legislative assembly approved plans to bring part of these Red guerrillas into the royal army. The United States, which has striven to keep Laos neutral, says it is "seriously concerned." For three years the U.S. has supplied military, economic and technical assistance to Laos — now running at about 50 million dollars a year.

Russian Says Red Tests Had No Failures

MOSCOW (AP)—A Soviet scientist boasted today that Russia has made only two attempts to launch earth satellites and both succeeded.

The remarks of the scientists were part of a full-page display in Pravda saluting the completion of 1,000 trips around the earth by Sputnik I, launched Oct. 4.

Academician L. Sedov wrote: "The entire preparatory work of launching the satellites was carried out thoroughly. Separate elements were tested, studied and checked. The general system of launching was designed and analyzed in detail. The result was that in the Soviet Union there were no unsuccessful attempts in launching artificial earth satellites.

"Only two attempts were carried out and both were successful. It can be noted also that the launching of the Soviet satellites was carried out somewhat earlier than originally planned."

Sedov cited America's difficulties with their satellite. But he said the United States has "experienced, fully qualified specialists in rocket technique and I believe they will succeed in launching a satellite after a certain period of time. The Soviet specialists sincerely wish American scientists and engineers success."

Sedov said Soviet scientists hope development of the satellite "will serve as a basis for peaceful competition, for the beginning of joint efforts in the solution of the great tasks of interplanetary travel of the future. . ."

Clubs to Hear Of Strides In Sound

What did the first long distance telephone call and the earliest phonograph recording sound like?

Members of the Kiwanis Club and Jaycees will hear reproductions of these first uccessful attempts at electrical sound transmission as well as modern sound reproductions when they meet Thursday.

The Kiwanis Club will meet at noon at the Bothwell Hotel, and the Jaycees will meet at 7 p.m. at the Pacific Room of the Pacific Cafe.

N. B. Pitcairn, manager, of the Southwestern Bell Telephone Co., announced today that Harry Woodbury, noted demonstrations engineer for the telephone company, will present a program titled "This World of Sound."

Woodbury's talk features explanations of Hi-Fi and stereophonic sound, and actual demonstrations of them. Using special sound equipment, he will bring the whistle of a jet airplane, the chug of a train, and the sound of an actual ping pong game into the same room with the audience.

Members of the audience will also hear a reproduction of the first long distance telephone call, made in 1876. They will hear, too, how the quality of telephone transmission has improved over the last 75 years in this country.

Woodbury will discuss the first methods by which sound was intensified, Picairn said, and how the broadcasting and telephone industries have benefited through scientific developments over the past several years.

The show will also include demonstrations of the various characteristics of sound.

Five Miners Killed When Rocks Cave In

BECKLEY, W.Va. (AP) — Five coal miners were killed last night, a few minutes before their work shift was to end, when tons of rock caved in on them inside a southern West Virginia mine.

Three of the bodies were recovered during the night and a fourth sighted in the rubble, officials of the Raleigh-Wyoming Mining Co. said. The fifth body was still being sought.

The tragedy occurred two miles inside the company's No. 2 Mine at Glen Rodgers, 15 miles southeast of here, at 10:45 p.m. The work shift was to end at 11 p.m.

Company officials blamed the accident on a "mountain bump." They said the pressure from above became so great that the mine roof broke through the heavy timbers holding it up.

Five Persons Killed In Light Plane Crash

KETCHIKAN, Alaska (AP) — Five persons, including four members of one family, were killed yesterday when a light plane plunged into Twelve Mile Sound near Hollis, 45 miles west of Ketchikan.

Killed were Mr. and Mrs. Charles Williams of Hollis, their two children and the pilot of the craft, Don Morgan of Hollis.

Democrat Class Ads Get Results!

DEMONSTRATION—Comparing a replica of Bell's frist telephone with the more familiar telephone of today is Harry Woodbury, demonstration engineer for the Southwestern Bell Telephone Co. He will exhibit the instruments in a program before the Kiwanis Club and Jaycees on Thursday.

(Advertisement) (Advertisement)

Stop Pain of Piles!
Stop It Today At Home
—or money back!

An amazing new, stainless compound has been developed to treat torture of simple piles at home. It's called stainless Pazo*, and brought *instant relief* in doctor's tests: internal and external relief!

No other preparation offers such proof of results. Many who suffered for years now enjoy real comfort. Here's why. Pazo combines 6 medically-proved ingredients, including wonderful Triolyte, not contained in any other leading pile preparation. This amazing substance has remarkable *anesthetic* action that stops pain and itching *instantly*... while the medication goes to work reducing the swelling, promoting healing!

Get new stainless Pazo®. Won't stain clothes. Modern suppositories or ointment both at druggists!

*Trademark of Grove Laboratories, Inc. Ointment and Suppositories.

THE BILLFOLD FOR THE MAN...

billfold by Rolfs

Here's the quick pick of the wanted card from the unfolding passcase men like. And this Rolfs popular billfold has a pocket and tuck-in for extras, a secret section for big bills in the currency compartment.* Better see it soon.

$5 plus tax

smooth cowhide in Black, Brown, Mahogany, Golden West

your Mr. gifts go over big with

"Commuter" billfolds by ROLFS

Has two-way bill pocket, sliding pass case, two key tabs and a stylized golden tab snap. In popular cowhide and colors to see now!

$5 plus tax

HIS NAME IN GOLD FREE!

Other Men's and Ladies' Billfolds by Rolf and Rumpp!

Dial TA 6-8822

Bichsel's JEWELERS SINCE 1868

217 So. Ohio St.

Central Missouri's Oldest and Largest Jewelry Store At The Post Clock in Sedalia

Great gift idea:

Great gift-wrap!
This is the package you give. Exciting. Different. Specially designed.

Great bourbon!
This is the whiskey you give. Kentucky's top bourbon in a great gift bottle.

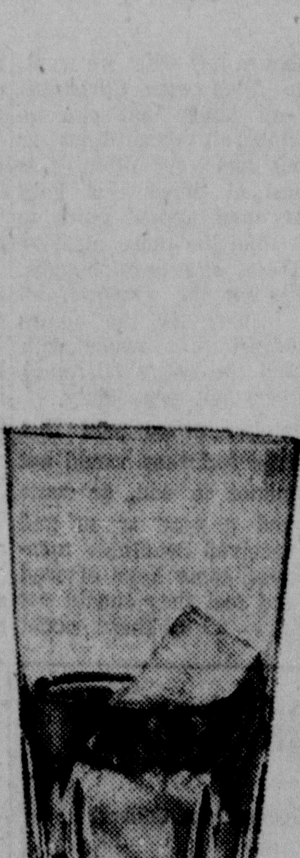

Great drink!
This is the pleasure you give. Smooth Old Stagg makes every drink great!

86 PROOF • STAGG DISTILLING COMPANY, FRANKFORT, KENTUCKY

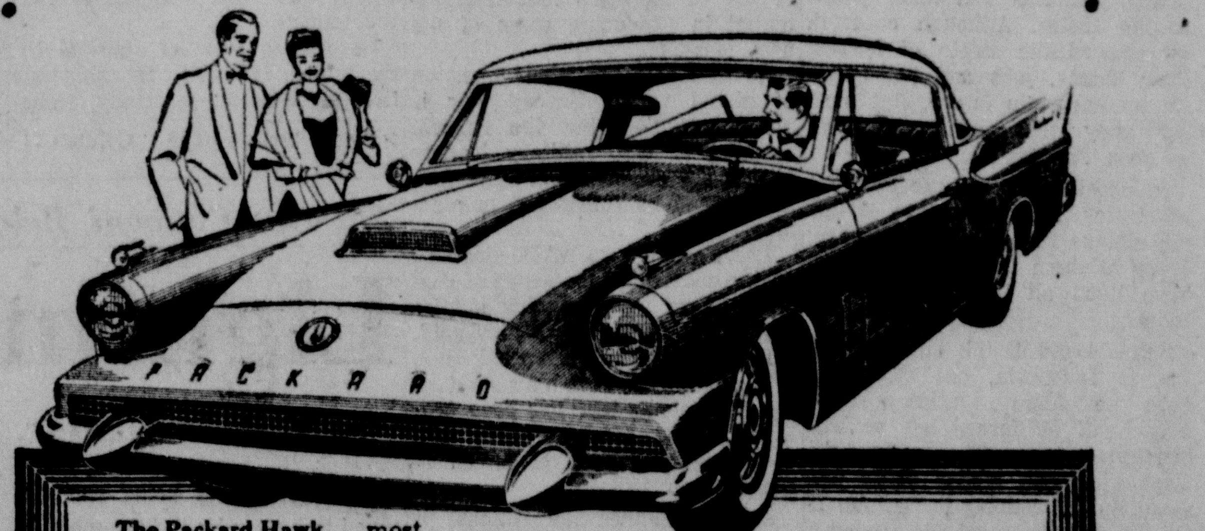

The Packard Hawk... most distinctive car on the American road.

So high in fashion... So superb in good taste

New Studebakers and Packards for 1958

Brand-new and luxuriously styled from road to roof! That's the brilliant new line of Studebakers and Packards for '58. They're high in fashion, low in silhouette—and they come to you in a large variety! Each is precisely crafted, beautifully styled, meticulously engineered for unequalled performance *plus* solid economy of operation. There's *one* to match your needs and purse.

And remember, extra craftsmanship assures lowest upkeep while you drive—highest value when you trade. Before you buy any car, see these new Studebakers and Packards: the thrifty Scotsman, the high-spirited Golden Hawk and Silver Hawk, the handsome Commander and Champion... the powerful Packards... sedans, station wagons, new panoramic Starlight hardtops.

These are new cars, great cars, styled and engineered to perfection. Visit your Studebaker-Packard dealer for a guest-drive... Today!

Studebaker-Packard CORPORATION
Where pride of Workmanship comes first!

TIPPIE MOTOR CO. Third and Washington, Sedalia, Missouri

©1957, Studebaker-Packard Corporation

DEMOCRAT-CAPITAL

Social Events

Mrs. Delores White, Society Editor

Virginia Grimes Exchanges Vows With P. Monsees

The Olive Branch Baptist Church was the scene of the marriage uniting Miss Virginia Lee Grimes and Philip D. Monsees Sunday afternoon, November 24. The double ring ceremony was performed by the Rev. Bob Gross, pastor, at half past two o'clock in before a background of palms and baskets of orchid mums and white gladioli centered with a sunburst arrangement of white mums and gladioli and flanked by lighted tapers in two seven-branch candelabra.

The bride is the daughter of Mr. and Mrs. Ralph W. Grimes, Sedalia, and the bridegroom's parents are Mr. and Mrs. Lloyd Monsees, Smithton.

As the guests were being seated Miss Leah K. Lewis, Fayette, played "With This Ring," "Thine Alone" and "I'll Always Love You." "Clair de Lune" was played as the candles were lighted by Miss Laura Nannen, Sedalia, and Miss Betty Shrout, Smithton. They wore dusty mauve faille sheaths with pleated cummerbunds. Their headbands were of white pompons.

As the mothers were seated by their sons, Dale Monsees and Tommy Grimes, the organist played 'Ave Maria'.

Miss Vivian McMullin of Wichita, Kan., sang "Because" and "The Lord's Prayer".

Preceding the bride to the altar was her maid of honor, Miss Margaret June Hyatt, Warrensburg, and bridesmaids, Miss Mary Lee Kahrs, Columbia, and Mrs. Charles Jaeger, Smithton. The attendants wore faille sheaths of dusty mauve designed with a scoop neckline, short sleeves and a chiffon overskirt. A pleated cummerbund encircled the waist. Their bandeaux were of orchid net and flowers. They carried bouquets of white mums arranged in the shape of a "V".

The bride, given in marriage by her father, wore a ballerina length gown of imported French Chantilly lace and tulle over white baroness satin. The bodice featured a scalloped neck with tulle leading to a Peter Pan collar and long tapered sleeves which came to a point over the hands. The very bouffant skirt had a center front panel of lace with lace appliques on the tulle. The back featured a bustle of lace under which fell rows of gathered ruffles. Her ballerina length veil of French illusion was attached to a scalloped tiara of seed pearls, sequins and lace. Her only jewelry was a pair of pearl earrings. She carried a cascade of white pompons centered with an orchid.

Berton Cook served as best man. Gail Demand and Charles Jaeger, Smithton, were groomsmen. Ushers were Elwood Schlobohm, Dewey Hoehns, and Ronald Eichholz, Smithton.

The bride's mother wore a purple faille dress with black and white accessories and corsage of white mums and the mother of the bridegroom was attired in a grey two-piece dress with black and white accessories. Her corsage was of white mums.

Following the ceremony a reception was held at the church.

The bride's table was covered with a white lace cloth. The all white tiered wedding cake topped with a miniature bride and groom, was encircled with greenery and white pompons. On either side were lighted tapers and punch bowls.

Miss Willa Ann Sawford, Columbia, served the cake and Miss Charlene Sloan and Miss Carol Mae Griffith, Warrensburg, served the punch. They wore dresses of mauve faille and corsages of white mums. The Olive Branch WMS had charge of the kitchen.

Mrs. Jody Reine, Sedalia, and Miss Linda Demand, Smithton, had charge of the gifts. The gift table was adorned with dolls dressed like the wedding party. These were made by Miss Nina Grimes.

Miss May Ann Adams, Warrensburg, had charge of the guest book.

For traveling, the bride chose a brown faille crepe sheath with beige and brown accessories and an orchid corsage.

After traveling through the southern states the couple is now at home on a farm south of Smithton.

Mrs. Monsees is a graduate of Smithton High School, class of 1957, and is employed in the office of Town and Country.

Mr. Monsees is also a 1957 graduate of Smithton High School and is engaged in farming.

Mrs. Philip D. Monsees

Grimes-Monsees Rehearsal Party

Friday evening, November 22, the rehearsal for the Grimes-Monsees wedding was held at the Olive Branch Baptist Church.

After the rehearsal a party was given for the families, wedding party, and friends.

Lavendar and white colors were used for decorating the serving tables. Refreshments were served to Miss Virginia Lee Grimes, Philip Monsees, Margaret June Hyatt, Mary Lee Kahrs, Laura Nannen, Betty Shrout, Charlene Sloan, Carol Mae Griffith, Mary Ann Adams, Leah Lewis, Dana Egner, Jerry La Farce, Eldon O'Neill, Dennis Holman, Lawrence Adams, Mr. and Mrs. Jody Reine, Mr. and Mrs. Charles Jaeger, Mr. and Mrs. Ronald Eichholz, Berton Cook, Gail Demand, Elwood Schlobohm, Dewey Hoehns, Dale Monsees, Rev. Bob Gross, Mr. and Mrs. Ralph Grimes, and Mr. and Mrs. Lloyd Monsees.

Those unable to attend were Linda Demand, Tommy Grimes, Willa Ann Sawford, and Vivian McMullin.

Meat-tenderizing salt may be used on venison steak to advantage. When you broil or pan-fry this steak, remember that it should be served rare.

Social Calendar

WEDNESDAY

Cowherd Circle, First Methodist Church, meets at 7:30 p.m. with Mrs. Paul Hausam, 1207 West Sixth.

MW Circle, Houstonia Methodist Church, meets at 6:30 for supper at church.

Carpenters Auxiliary, 173, meets at 7:30 p.m. at Union Hall. Christmas gift exchange.

Mt. Herman WMS half-day meeting and Christmas gift exchange at home of Mrs. Jim Reed, Route 4.

Daughters of Isabella, Circle 310, Christmas party and covered dish dinner at 6:30 p.m. in Sacred Heart School cafeteria.

Helen G. Steele Music Club will meet at 2 p.m. at the club house.

Hughesville Extension Club will meet with Mrs. Joe Williams for Christmas dinner and party.

THURSDAY

Washington PTA meets at 7:30 p. m. Executive meeting 7 p. m. Nursery will be provided.

Houstonia WSCS meets at 10 a.m.

Smith-Cotton PTA meets at 7:30 p.m. in the Little Theatre. Dad's Night.

Day Circle, Trinity Lutheran Church, meets with Mrs. Robert Fingland, 1715 West 11th at 1:30 p.m.

Friendschip Class, Wesley Methodist Church, meets at 2 p.m. at the church for Christmas party.

FRIDAY

The Mark Twain PTA meets at 7:30 p. m.

Film on Gift Wrapping Shown to Newcomers

The Newcomer's club of Welcome Wagon met for its 112th luncheon meeting at the Bothwell Hotel, Dec. 6. Twenty-one were present to enjoy the beautifully decorated tables in the Christmas motif.

Invocation was given by Mrs. Dorothy Nichols.

Announcements were made that the regular coffee hour will be held at the Federated Church at 9:30 a.m. Dec. 18, and that dues should be paid in January. The Christmas party is to be held at 7 p.m. December 20, at Pacific Cafe.

A corsage was presented to Mrs. Marge Dougherty as the newest newcomer present. The beautiful table centerpiece was given to Mrs. Virginia Schlemmer. For the gift-exchange each person, before opening the package she had received, was asked to tell to what use the gift would be put.

A delightful colored film by Hallmark was shown, demonstrating methods of gift-wrapping.

After adjournment many remained for bridge. Prizes for high score were won by Mrs. Maxine Herring and Mrs. Mary Grace Matthews.

To make pan gravy, remove most of the fat from the roasting pan and add a little water. Bring to a boil, scraping up the browned residue on the bottom of the pan with a wooden spoon. Season to taste and strain gravy before serving.

Adlai Against Any Domestic Budget Cut

WASHINGTON (AP)—Sen. Kuchel (R-Calif) said today the American people are "demanding that this country forge ahead in the missile field, no matter what it may cost."

And, he added, in his judgment Congress is ready to vote defense money "on any reasonable considered and justified basis."

The senator spoke in an interview as members of the staff of the Senate Preparedness subcommittee prepared for the reopening of hearings Friday into the nation's missile-satellite programs.

Defense officials will be questioned at length on the failure last Friday of the Vanguard rocket, a 72-foot device with which the Navy attempted to put the first U. S. earth satellite into orbit.

The Office of Naval Research—which has jurisdiction over Vanguard—reported it had determined the exact cause of the rocket's failure at the Cape Canaveral, Fla., test area.

The misfire "was caused by a mechanical failure in the propulsion system, details of which are classified," the Navy said.

The failure of the Vanguard rocket stirred new congressional demands for acceleration of the satellite and missiles programs. Pressure for a speedup has been building since Oct. 4 when Russia launched its first satellite. Russia put Sputnik II into orbit Nov. 30.

The chief assistant to President Eisenhower, Sherman Adams said however, that the Vanguard failure was not as serious as some people think.

"I can't throw much light on the subject," he said in a news conference in St. Louis. "But we'll have it straightened out before long. What we want is action and better luck next time. . . ."

Sentence Missouri Escapee to 1-15 Years

SACRAMENTO, Calif. (AP) — Harold E. Hendrickson, 36, who escaped from the Fulton State Hospital Sept. 2, was sentenced here yesterday to 1 to 15 years in prison for burglary.

Hendrickson, Menagha, Minn., admitted stealing $6.85 from a grocery store.

He escaped from the ward for criminally insane at Fulton with James Fitch, 22, Kansas City, and Frank DeFord, 26, St. Louis.

Hendrickson said he talked Missouri officers into putting him in the hospital because he could escape easily while awaiting trial on a charge of robbing a courthouse safe at California, Mo.

Wife Wins Divorce In Hypnotic Probe

LOS ANGELES (AP)—A housewife has been granted a divorce on testimony that her husband tried to hypnotize her to find out if she was going out with other men.

Mrs. Verona Wandt, 36, testified that her husband Henry, 39, would wait until she was asleep and then start murmuring to her, over and over, such questions as "Can't we go out today as we did yesterday? Your husband will never find out."

"I would undersatnd what he was saying, but I would not be sufficiently awake to reply," said Mrs. Wandt. She said her husband told her people are supposed to tell the truth when they are asleep.

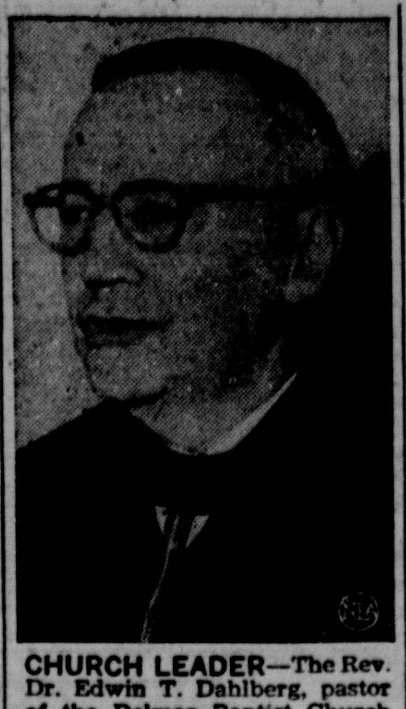

CHURCH LEADER—The Rev. Dr. Edwin T. Dahlberg, pastor of the Delmar Baptist Church of St. Louis, has been elected to a three-year term as president of the National Council of Churches. Dahlberg, first Baptist to hold the position, was elected without opposition by the 2,000 delegates from 30 member denominations at the Council's Triennial General Assembly in St. Louis.

OES Officers Are Installed At California

The California OES No. 521 installed their new officers at open installation at the Masonic temple in California, Saturday, Nov. 30. The installing officers were Mrs. John Barton, Past Grand Matron as installing Grand Matron; John Barton as installing Grand Patron; Miss Marian Flynt installing Grand Marshal; Mrs. H. E. Helmendach, installing Grand Organist and Mrs. W. E. Koerner, installing Grand Chaplain.

Immediately following the entrance of the installing officers an impressive Bible ceremony under the direction of Mrs. Frank Jones was presented by the Past Matrons. Mrs. Oscar Wegener, retiring Worthy Matron placed the open Bible on the altar. The others carried electric candles tipped with the colors of the star points.

This was followed by the entrance of the 1957 officers led by Mrs. Anna Railton and Mrs. Albert Strother. The march terminated with forming the O.E.S. letters in front of the altar. Mrs. Railton opened the Bible informally followed by the repeating of The Lord's Prayer in unison.

Mrs. Oscar Wegener gave the welcome, introduced the installing officers and presented the gavel to Mrs. Barton who conducted the ceremony of installing the following officers: Mrs. Virgil Kay, worthy matron; Edgar Railton, worthy patron; Mrs. Edgar Railton, associate matron; John Sappington, associate patron; Mrs. Herbert Spieler, secretary; Miss Rebecca Zey, treasurer; Mrs. Albert Strother, conductress; Mrs. W. F. Niederjohn, associate conductress; appointive officers were Mrs. Lawrence Cook, organist; Mrs. Lela Meusch, chaplain; Mrs. Charles Gabert, Adah; Mrs. A. P. Carr, Ruth; Mrs. Ott Wells, Esther; Mrs. Opal Rohrbach, Martha; Mrs. Leslie Longan Jr., Electa; Mrs. Ruth Bieri, Warder and Ralph Robb, sentinel. As Mrs. Kay and Mr. Railton stood at the altar Mrs. Joe Chambers honored them with a song.

Mrs. Oscar Wegener presented gifts to the officers who had served with her during her year as Worthy Matron and she was assisted with the gifts by her granddaughter, Miss Ruth Ann Foley of Overland Park, Kansas.

The family gift was presented to Ms. Kay by her daughter, Mrs. Vivian Miller, Jefferson City. Mrs. Ralph Peck presented the Past Matron's Jewel to Mrs. Wegener and the Past Patron's Jewel was presented to J. E. Steiner by Edgar Railton. Mr. and Mrs. Joe Chambers honored them with a duet. Mrs. R. L. Hert presented the officer's gift to Mrs. Wegener and A. E. Wilson presented the officer's gifts to Mr. Railton.

Following the installation ceremonies a covered dish supper was served in the dining room of the temple.

Stress Science In Education Aid Proposal

WASHINGTON (AP)—An educator said today Secretary of Welfare Folsom is supporting a proposal that the federal government spend 287 million dollars a year on aid to education.

Heavy emphasis would be placed on science and mathematics in elementary and high schools. The plan would provide for some 20,000 scholarships a year, financed by the federal government but administered by the states.

G. Kerry Smith, executive secretary of the Assn. for Higher Education, is one of several education leaders who have been meeting in secrecy with U.S. Office of Education officials to work out the plan, which would run four or five years.

The AHE is a department of the National Education Assn.

In an article for the Dec. 15 issue of AHE's college and university bulletin, Smith wrote that the program, "designed to help meet the challenge of Soviet scientific advances, is being prepared by the U.S. Office of Education and supported by Secretary Folsom . . . for inclusion in the President's budget message to Congress."

From other sources it was learned that current official thinking is that the new program would take priority over Eisenhower's school construction bill, which has been rebuffed by Congress.

The 287 million dollar figure attached to the new program compares with 451 million dollars requested by the administration for the first year of the proposed school construction program.

Palm Fronds Slip, Kill Californian

LOS ANGELES (AP)—A man trimming a palm tree in a cemetery was suffocated when a mass of palm fronds slipped down the trunk of the tree and completely enveloped him.

The body of Melchor Vargas, 30, was found 40 feet up the tree under a huge circle of fronds that had been loosened by his trimming and had slipped down some six feet.

Investigators said the fronds, weighing several hundred pounds, had pinioned his arms.

GET READY FOR THE HOLIDAYS
We have a complete selection of FILM, black and white or colored.
FLASH BULBS
GIFT CAMERA OUTFITS
"One Day Film Developing Service"
LEHMER STUDIO
518 South Ohio Dial TA 6-4650

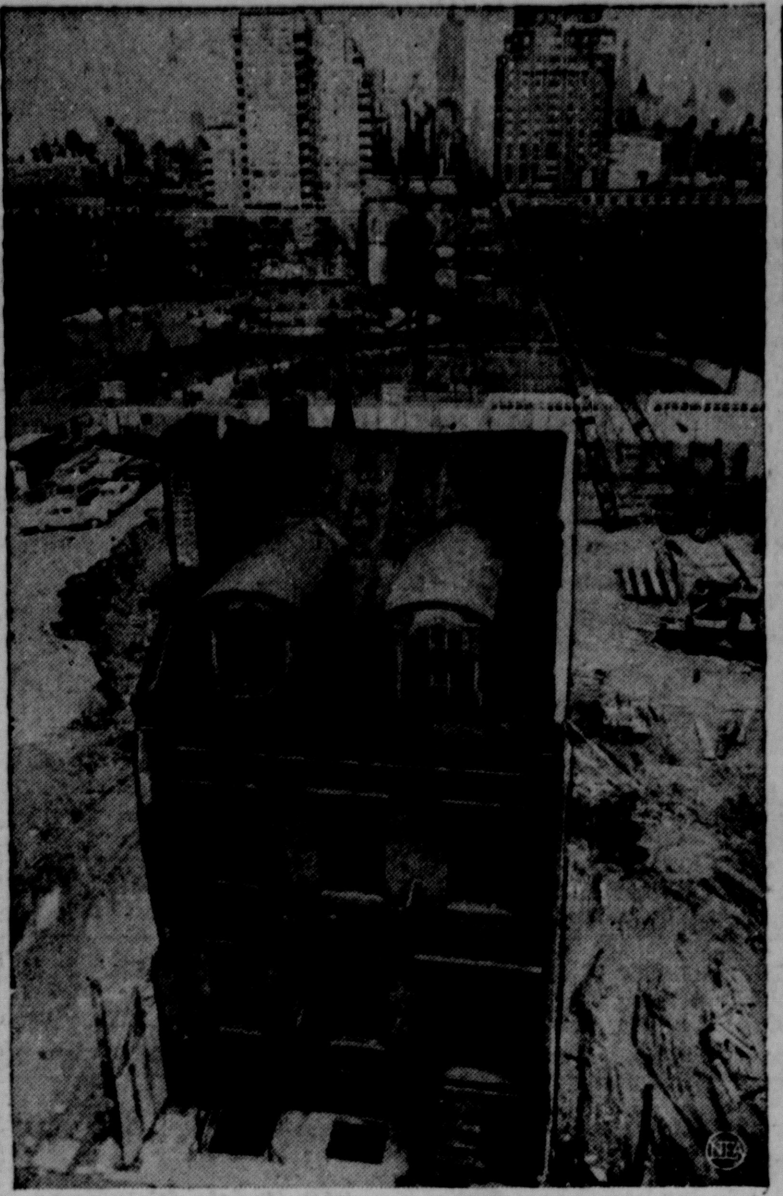

STANDING STILL—Making a last stand against progress, this picturesque building in Manhattan finds itself alone, but not for long. The houses that formerly surrounded it have been cleared away as workers continue excavations for a new apartment building. The owner of the old house has refused to sell and the new building will be erected around his property. In the background is Washington Square Arch with the Empire State Building looming in the distance.

Dope Charges Dropped Against Actor Brady

LOS ANGELES (AP) — Marijuana possession charges have been dismissed against actor Scott Brady and film press agent Desmond Slattery.

Brady and Slattery had denied police charges that narcotics officers had found two marijuana cigarettes when they raided the actor's home in the Hollywood Hills last Oct. 17.

Municipal Judge Louis W. Kaufman granted dismissal yesterday. The district attorney's office recommended charges be dropped on two grounds, insufficient evidence, and that prosecution of the case would divulge the identity of a "reliable informant."

DeSoto Twin Gains But Still Critical

BOSTON (AP)—Delores Husky, 14, DeSoto, Mo., is responding to treatment with new drugs but still is in critical condition, doctors reported today at Peter Bent Brigham Hospital.

A kidney transplanted from her identical twin, Doris, became infected last week.

The improvement in Delores' condition caused Doris to decide to return to classes today at Brookline hospital.

While living here temporarily the girls' father, Victor, is employed in the hospital's maintenance department and their mother is in the dietary section.

(Advertisement)

How To Hold
FALSE TEETH
More Firmly in Place

Do your false teeth annoy and embarrass by slipping, dropping or wobbling when you eat, laugh or talk? Just sprinkle a little FASTEETH on your plates. This alkaline (non-acid) powder holds false teeth more firmly and more comfortably. No gummy, gooey, pasty taste or feeling. Does not sour. Checks "plate odor" (denture breath). Get FASTEETH today at any drug counter.

Christmas Trees
WHITE - GREEN - PINK - SILVER
LOW PRICES
Select Your Tree in Comfort
WE MOUNT YOUR TREES READY TO USE
Stored for later delivery if desired

Archias'
SEED 106 E. Main STORE
Dial TA 6-1330 Free Delivery

Know someone who appreciates A Bourbon Man's Bourbon?

"RELAX... give him the GENUINE!"

Give it in gleaming copper foil, topped with an elegant holiday pompon. You could look far for a ready-to-give package so handsome. But you'd look forever for a Bourbon to match the flavor inside! Genuine Copper-Distilled for handmade quality... Kentucky Weather-Ripened ...for rich, round flavor... every sip a pleasant reminder that you, too, know good Bourbon!

Weller's CABIN STILL Bourbon in luxury gift wrap

91 Proof Kentucky Straight Sour Mash Bourbon
Distilled and bottled solely by STITZEL-WELLER DISTILLERY
Fitzgerald Rd., Louisville, Ky., Estab. 1849

1958 MERCURY:

MORE BEAUTY PER FOOT

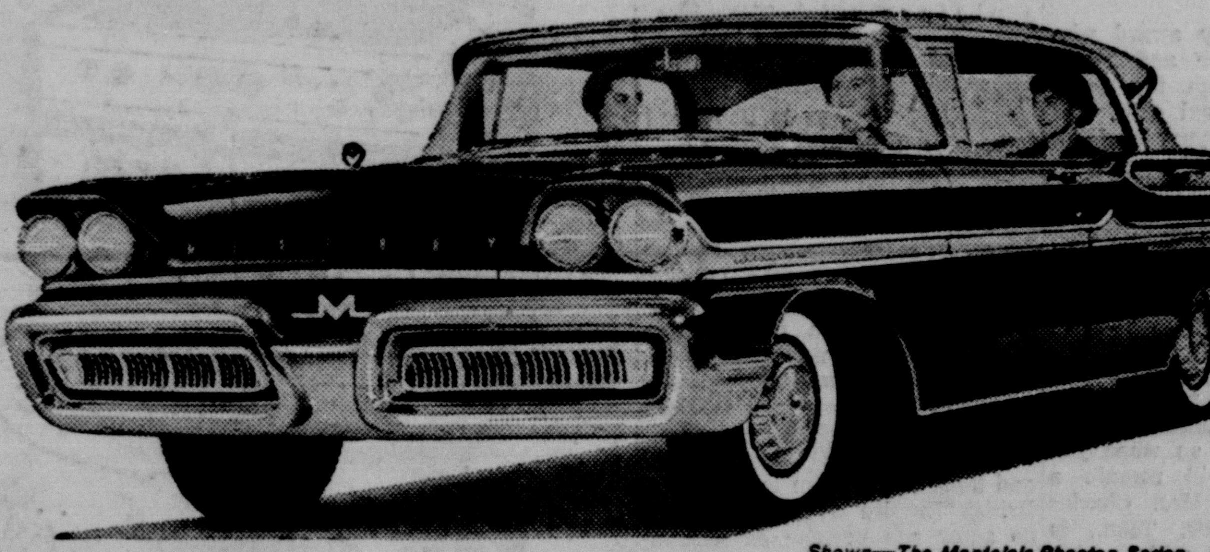

CLEAN LINE MODERN STYLING: No frills. No fins. No fads. The Big M is as clean and straight as a skyscraper—a bridge—*the newest designs in all fields.* And styled to *stay* in fashion. Now more than ever, The Big M sets the automotive trend.

Shown—The Montclair Phaeton Sedan.

18½ FEET OF CLEAN LINE MODERN STYLING

MORE POWER PER POUND

BIG NEW COOL-POWER V-8 ENGINES—UP TO 360 HORSEPOWER—cut heat and friction to boost miles per gallon. Yet you get the best power to weight ratio in the field. For example, 80.59 hp per 1000 lbs. in the Park Lane Sedan.

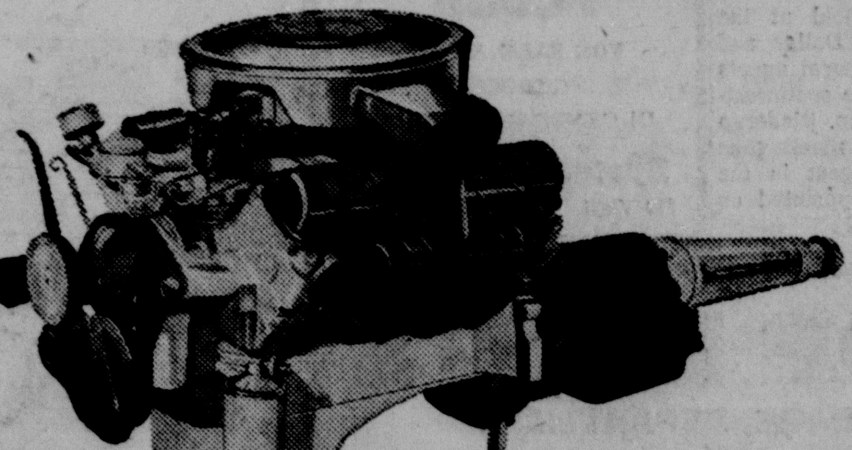

MORE CAR PER DOLLAR

No other car gives you as much for your money Not only does the 1958 Big M give you more than any car in its own field—you can actually own a 1958 Big M for less than many models in the so-called "low-priced" field! Come in and see for yourself—*right now!*

THE BIG M MEANS THE MOST FOR YOUR MONEY

Don't miss the big television hit, "THE ED SULLIVAN SHOW," Sunday evening, 7:00 to 8:00, Station KCMO, Channel 5.

JENKINS-GREER MOTOR CO.
218 South Osage Sedalia, Missouri

Experts Think Fizzle Cause Is Obvious

CAPE CANAVERAL, Fla. (AP) — Vanguard experts think they may have found exactly what went wrong with the big satellite-bearing rocket that burned on its launching stand Friday.

They believe the cause of the trouble is quite clearly indicated in 20,000 feet of motion picture film, taken at many different angles, and in pictures from still cameras. But they are giving no hint as to the nature of their discovery.

The film has been flown to Washington for analysis by the Naval Research Laboratory. That is the agency in charge of Project Vanguard, the U.S. program to put artificial moons into orbits around the earth.

It was learned that the motion picture films included some of the most dramatic footage of its kind ever made — several hundred shots, all in color, of the rocket before it was ignited, during its fruitless struggle to launch itself, and to its destruction by fire.

The black and white footage of this sequence reportedly was lost because those particular still cameras went up in smoke.

Vanguard crews worked throughout the weekend to clean up the launching area and assemble data that may help explain the failure and prevent a recurrence.

One party of Vanguard engineers reportedly returned to Washington Saturday with fairly well-fixed opinions as to what had caused the accident.

The film developed after they left probably will change their minds, one source said.

The original Defense Department announcement of the rocket failure attributed it to loss of chamber pressure in the first of the three rocket stages. The General Electric Co. built the rocket motor for the first stage.

In Cincinnati the day after the accident, Louis Michelson, manager of GE's rocket engine section, said films of the launching attempt showed clearly that "the engine operated correctly and that the cause of the failure was elsewhere in the missile."

Michelson added that most of the GE engine parts were recovered and an examination confirmed that the first-stage engine had not been at fault.

Indonesians, Families Have Been Stranded Aboard Dutch Ships

SINGAPORE (AP)—Nearly 800 Indonesians and their families have been stranded in Singapore aboard 27 ships of the Dutch KPM Line. The ships were diverted after the Indonesian government took over the Dutch line in Jakarta after Communist-led workers seized its headquarters and ships in Indonesian waters.

A KPM spokesman said he was awaiting instructions from Amsterdam on ways of getting the passengers to their destinations. He added that 156 Indonesian soldiers and policemen and their families stranded on KMP vessels have been put on other ships to reach their destinations. Another 63 soliders are still in Singapore.

Research ships from the United States, Canada and Japan are now seeking fishing grounds in the Pacific Ocean for salmon. Normally the salmon is caught in fresh-water streams.

ARCHIVES QUEEN — Miss Marilyn Goldman was crowned queen of the Archives at the annual Archives Ball Friday night, Dec. 6, at Smith-Cotton cafeteria. Miss Goldman, daughter of Mrs. Eleanor Goldman, 812 West Seventh, was attended by Miss Susan Schien, daughter of Mr. and Mrs. William Schien, and Miss Linda Turner, daughter of Mr. and Mrs. Howard Turner. John Stonner crowned the queen. The Christmas theme was carried out in decorations.

Club Women Have Changed With Times

By DOROTHY ROE
AP Women's Editor

The modern clubwoman ain't what she used to be.

The 1958 model is young, streamlined, energetic, up to the minute and highly fashion conscious. She probably has several young children, does her own housework, cooking and chauffeuring and in addition interests herself in all kinds of community projects, such as schools, libraries and government.

In addition she sews her own wardrobe, and that of her children. Sometimes she oven turns out a few items such as bathrobes and sports shirts for her husband. With the money thus saved she invests in smart new accessories, or splurges on a festive party.

This information comes, in part, from Mrs. Bradford Cushman, of Portland, Maine, chairman of the crafts division of the General Federation of Women's Clubs. Right now she is involved in a national sewing contest sponsored by the 10,000 affiliated clubs in this country.

Clubs of 47 states already have signed up for the contest. The final awards will be made at he federation convention in Detroit next June.

"The response has been fantastic," says Mrs. Cushman. "We are offering a prize for the best and most suitable costume for a clubwoman, made at home."

The General Federation of Women's Clubs has 11 million members throughout the world, and 5½ million in the United States.

More and more young women are taking an active part in club work, says Mrs. Cushman, and they are interested in serious projects for the betterment of their communities, their states and their country.

It was President Woodrow Wilson who said that "The commands of Democracy are as imperative as its privileges."

WE PAY
4% and 4½%
INTEREST
Industrial Loan Co.
Sedalia Trust Bldg. 4th & Ohio

US Will Spend Over 19 Million to Build Two Bases on Okinawa

TOKYO, (AP)—The United States will spend more than 19 million dollars to build two Marine bases on Okinawa—Camp Schwab, future home of the 3rd Marine Division, and a helicopter facility.

The installations underline a U. S. intention to keep forces on the island as long as world tension requires. Japan has repeatedly asked for return of the Ryukyu Island chain, including Okinawa.

Contracts totaling 13 million dollars have been signed with Zenitaka Gumi, a Japanese construction company, to build Camp Schwab.

The helicopter facility to cost six millions is still on the drawing boards. Present plans are for Seabees to build it.

Catastrophies, such as hurricanes and accidents, took approximately 1,200 lives in the United States in the first half of 1927.

Male seals have as many as a hundred "wives."

Disappearing Stairway Makes Off With Boy

GREENVILLE, S. C. (AP)—Tony Roberts, 2-year-old son of Mr. and Mrs. Roy Roberts, climbed a disappearing stairway at his home and disappeared.

"I could hear him crying but I couldn't find him anywhere," said Mrs. Roberts.

She called firemen, who knocked out the wall of a bedroom closet and released the tot. He had plunged down a 12-foot shaft between the chimney and the wall.

"Look, dirty," said Tony when he was released, and he showed his mother his hands. He was imprisoned about 15 minutes.

Ambulance Serv. TA 6-8000

THERE'S STILL TIME TO HAVE YOUR
Christmas Portrait
MADE
LEHMER STUDIO
518 So. Ohio .. Dial TA 6-4650

WARDS
218 So. Ohio TA 6-3800
Buy now on Wards Lay-Away plan. $2 to $5 holds your choice!
Christmas POWER TOOL SALE

8-in. POWR-KRAFT BENCH SAW
Regular price 55.50 —now only 44.88 SAW ONLY

3 REASONS WHY YOU GET MORE FOR YOUR MONEY
• 1. Now you can tilt, raise and lower your saw blade quickly and accurately. Positive tilt lock can't slip!
• 2. Now you can be sure of straight accurate cuts! Just set the distance, and fence locks tight with 1 knob.
• 3. Now you can feed work smoothly, less danger of bucking or kick-back!

PRECISION ENGINEERED POWR-KRAFT tools are GUARANTEED 1 FULL YEAR

SHOPSMITH
The Only Complete Power Work-Shop in One Compact Unit!

329.50 Buy on terms
$10 Down...$15.50 a month

FIVE POWER TOOLS IN ONE
1. a 9" tilting arbor bench saw — cuts 2½" at 90°
2. a 12" disc sander — big 113 sq in. sanding area
3. a 34" lathe — turns plates up to 16½" diameter
4. a 16½" drill press — heavy-duty and high-speed
5. a big horizontal drill press of industrial quality

FREE
WITH SHOPSMITH
13-VOLUME
WOODWORKING LIBRARY
$38 Value
LOOK AT WHAT YOU GET!
woodworking course — 10 authoritative lessons on ALL basic woodworking.
"power tool woodworking for everyone". Plenty of useful plans and ideas.
"power tool projects you can make" .. Accuracy that's easy to follow.
"complete home improvement handbook" — A multitude of fine ideas.

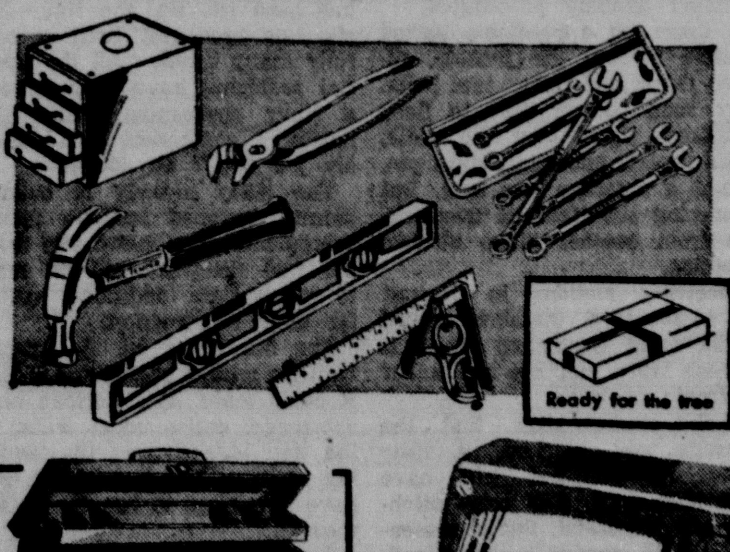

Give him gift wrapped tools
from 1.49 to 4.95
Give him a guaranteed gift for his hobby-shop. He'll appreciate your choice because Ward tools are rugged, precision made. All tools gift wrapped for Christmas.
Combination sq. 1.49
Parts cabinet 1.98
All-purpose pliers .. 2.49
Curved Claw Hammer 3.89
24" aluminum level . 4.88
6-pc. wrench set ... 4.95

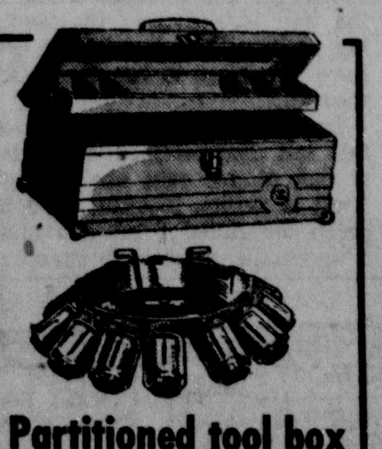

Partitioned tool box and Roto dispenser
2.69 TOOL BOX 1.98
14x6x6½" box hinged tray. Alum. handle. Twelve 4-oz. jars on rotating metal stand.

39-pc. POWR-KRAFT DRILL KIT
28.88
Only $3 Down
THE MANY ACCESSORIES MAKE IT A COMPLETE WORKSHOP! The genuine POWR-KRAFT ¼" drill readily converts to an easy-to-operate drill press, or a 4" tilt arbor bench saw! Polishes or sands, too! Drill has double reduction gears, Jacobs chuck.

HANDY TOOLS FOR YOUR HOME

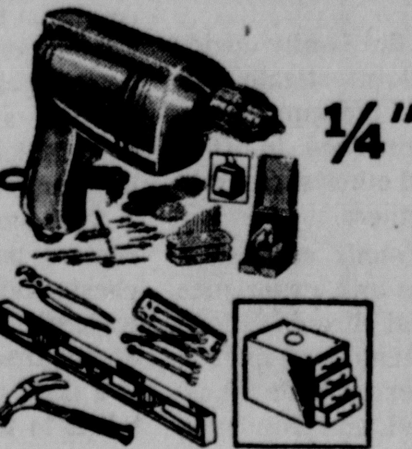

¼" DRILL KIT
POWR-KRAFT 41-pc. kit 21.88
Parts cabinet .. 1.98
Fine wrench set . 4.95
Steel claw hammer 3.89
24" alum. level .. 4.88
All-purpose jlier 2.49

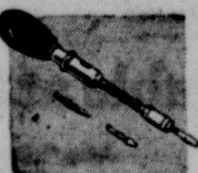

Automatic screwdriver
Has ¼ and 5/32" driver bits, 7/64" drill bit. Spring return action.
2.98 GIFT PRICE

10" Steel locking plier
7 tools in 1. Deeply grooved teeth grip tight. Jaws lock.
1.88 CHROMED

Buy a guaranteed POWR-KRAFT gift ¼"-in. drill

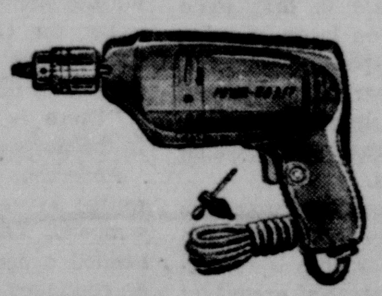

SAFETY RELEASE 13.88
Self-oiling bronze bearings. ⅛ HP motor drives precision cut alloy steel reduction gears.

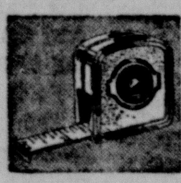

Self-totaling 10' rule
Push-pull. Grad. 16ths; first 6" in 32nds, rigid, flexible.
1.19 ½" WIDE

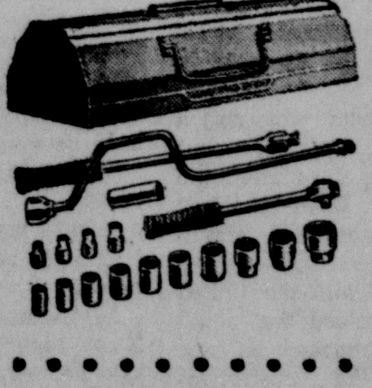

19-pc. Drive set
Sizes—⅜ to 1¼"
ALLOY STEEL 19.88
All parts are guaranteed against breakage. Indestructible synthetic rubber grips. With case.

9' Smooth precision plane
Depth and lateral adjustments. Cross ribbed cast-iron frame.
6.88 2' CUTTER

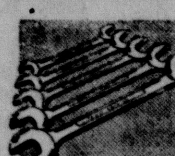

5-pc. open end wrench set
Better quality drop-forged steel. 5 sizes. Handy metal clip.
2.85 CHROMED

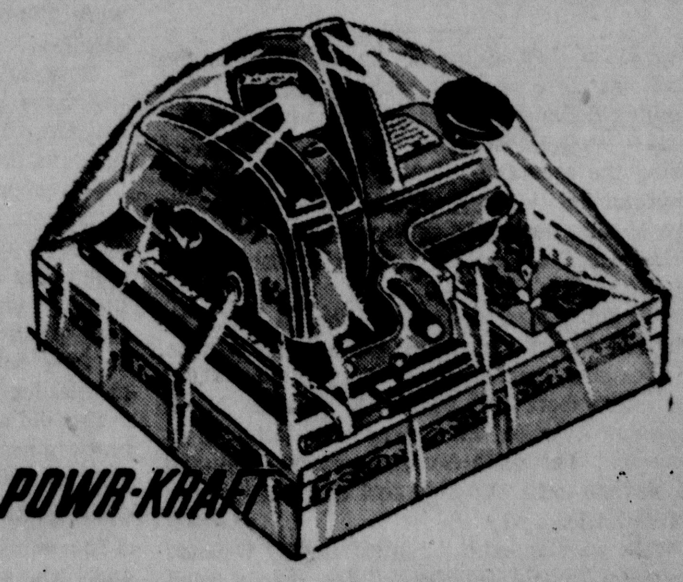

SALE Reg. 49.95 POWER-KRAFT
6½" portable electric saw
39.88 4.50 DOWN
Rugged—precision engineered for fastest, smoothest cuts. Precision ball and needle bearings. Exclusive safety clutch. Full year guarantee!

BUY NOW! PAY NO MORE THAN $5 DOWN AND $5 A MONTH

Quick Pizza Snack
So easy to fix with
Fresh Holsum Buns
Recommended by Betty Baker, Home Economist, American Research Kitchen

When at home, do as the Romans do and serve pizza. This delicious hurry-up version takes just minutes to prepare.

Toast halves of Holsum Hamburger buns under broiler. When delicately browned, remove and place one slice of Italian cheese (or any good melting kind) on each bun half. Spread on one tablespoon tomato sauce, one teaspoon salad oil, salt and pepper. Sprinkle with grated parmesan cheese. Garnish with anchovy strips or sliced olives. Bake on cookie sheet in 450° oven for 10 minutes. Serve immediately.

You'll be surprised how fast these unusual individual pizzas will disappear. Make plenty—'cause they're both good and good for you. Holsum Buns are enriched with Vitamin B1, B2, Iron, Calcium and Niacin—vital for every day health.

For dozens of new food ideas, get Betty Baker's
"MAGIC MEALS IN MINUTES"
Write: American Research Kitchen
3947 Broadway, Kansas City, Mo.

Perfect only with Holsum Bread

Sell For Cash With Want Ads-A Simple, Quick Way To Get Extra Christmas Money

I—Announcements

7—Personals

CROCHET BED SPREAD and other items. 2200 East 10th, TA 6-7940.

TO RESERVE SANTA CLAUS SUIT Call TA 6-2003. U.S. and Gentges Rental, 530 East Fifth Street.

PICTURE FRAMING: Experienced workmanship, reasonable. Bowman's 608 South Ohio, Dial TA 7-0077.

GUNS WANTED especially collector items. Janssen's, 540½ East 3rd, TA 6-1076, if no answer TA 6-1078.

DEAR MABEL: Look how slender I am. Went to Trim Slenderizing Salon, 123 East Third. Dial TA 6-2800. Only $2 per visit.

KANSAS CITY STAR, a great newspaper, $1.95 per month, about 3c a copy. Delivered each morning, evening and Sundays. For the latest news Dial TA 6-2922.

EXCLUSIVE WOMEN'S HATS — On hand now for sale. Hand made. Prices $16, $22, $27. Clothing made to order. Trade mark registered Alma. 913 West 5th.

RAZOR SPECIALS: Norelco, $18.50; Schick Power Shaver $21.95, Remington Rollectric, $22.95. No money down, 50c per week. Reed and Son, Jewelers, 309 South Ohio. Dial TA 6-2282.

10—Strayed, Lost, Found

STRAYED: ONE WHITE COON DOG A little lemon color on head. Call Bob Hawkins. TA-6-8318.

STRAYED: LITTLE BROWN and white pet Terrier. Liberal Reward. Name Brownie. Dial TA 6-0188 or TA 6-4536.

STRAYED: Two black Poland gilts, weight 225 pounds each. Thought to be south of Otterville. Call, Roy Case, 49 Otterville.

II—Automotive

11—Automobiles for Sale

1954 PONTIAC Deluxe, 4-door, fully equipped, 10,000 miles. One owner. 1517 South Stewart.

1953 CHEVROLET 210 4-door. Straight shift. Runs good. Good tires. $550. 2118 East Broadway. Phillip's.

1954 LINCOLN CAPRI, perfect, full power, low mileage. David Hieronymus 113 South Ohio. Dial TA 6-0093.

GOOD USED CARS and trucks. McCown Brothers' Used Cars, 1400 North Grand, Dial TA 6-4012.

GOOD CLEAN USED CARS and pickup trucks. Phillips Used Cars. 2118 East Broadway. Dial TA 6-0620.

1953 BUICK 4-door. Special. Straight shift, radio, heater. Extra clean. $695. Phillip's. 2118 East Broadway.

1957 BUICK radio and heater, Dynaflow. Two-tone, other extras, almost new. This car for sale to settle an estate. Can be seen at Hamilton's Phillips 66 Station corner of Gay and Holden Streets, Warrensburg.

11A—House Trailers for Sale

29 FOOT TRAILER. Will trade for anything. See Ira DeJarnette. TA 6-7400.

MUST SELL OR TRADE my equity in a 1955 Victor House trailer, 40 ft. Immaculate. Balance $2,100 at $71.05 a month. Dial TA 6-7874.

13—Auto Accessories, Tires, Parts

TOOLS AND PARTS, reasonable, also 1950 Chevrolet, tudor deluxe, call on Saturdays, TA 6-6276.

24 HOUR ROAD SERVICE tires, batteries, mechanic service, day or night. Dial TA 6-6085 or TA 7-0102. Shoemaker's Auto Service, Phillips 66 Service Station, East Highway 50.

MONTGOMERY WARD
SNOW CHAINS
Chains for These Tires:
7:50x15 — 5:25x18 — 5:50x17
6:00x15 — 6:00x16 — 6:50x15
6:70x15 — 7:60x15 — 8.50x14
$11.95 per set
EMERGENCY STRAP CHAINS $1.45.ea.
MONTGOMERY WARD
218 So. Ohio TA 6-3800

16—Repairing—Service Stations

CAR AND TRUCK 24 hour emergency Road Service. Call Chamberlin's. Day TA 6-9731, Night TA 6-4345 or TA 6-3296. Fast radio controlled equipment.

III—Business Service

18—Business Services Offered

RADIO SERVICE—LEE H. PEABODY, 35 years at 1319 South Osage.

SEPTIC TANKS cleaned. E. A. Esser, 305 East 26th. Dial TA 6-8622, Sedalia, Missouri.

RADIO AND TELEVISION repair, all work guaranteed. Cecil's, 700 South Ohio, Dial TA 6-3987.

GUNS CLEANED, REPAIRED. Radios repaired. Guns re-blued, hot method. B. and J., 232 South Missouri.

ELECTRIC MOTOR repairs, work guaranteed. Cole and Cooper Electric Motors, 1218 South Kentucky, Dial TA 6-7410.

TELEVISION SERVICE, work guaranteed, 90 days. Day and night calls. Caldwell Television Service, Dial TA 6-3600.

SAWS SHARPENED. Circular saws gummed, hand saws retoothed, scissors sharpened. Call Horttor, 1202 East 12th.

TED'S RADIO AND TELEVISION Service, 1602 South Grand. Dial TA 7-0544. Radio and Television service of all kinds.

HAMILTON ALUMINUM PRODUCTS—Humphrey storm sash and doors. Navaco awnings. 421 South Engineer. Dial TA 6-3112.

UPHOLSTERING, slip-covers, caning. Draperies. John Miller's Upholstering Shop, 613 South Engineer, Dial TA 6-2295 except Thursday.

WASHER SERVICE: Wringer rolls, parts, belts. We repair all makes. Pick up and deliver. Burkholder's, 202 Ohio, Dial TA 7-0114.

ATTENTION HOUSEWIVES: Don't let moths ruin your rugs. Get Berlou Mothspray Five year guarantee. Fairway Furniture and Gifts. Dial TA 6-6008.

18B—For Rent

RENT A NEW CAR OR TRUCK
Drive It Yourself
We Rent Everything
U.S. & GENTGES, Inc.
530 East 5th Dial TA 6-2003

19—Building and Construction

POURED CONCRETE
Foundations and Basements.
Plywood Forms.
Phone 2620 or 93 Otterville
HERB MEYER
Work Guaranteed

III—Business Service

19—Building and Construction (Continued)

CARPENTER, painting and repair work. Guy Brownfield, Dial TA 6-2226.

FOR ROOF REPAIRS: New roofs of all kinds, painting, general repair work. Wes Copas, TA 6-2963.

CONCRETE SIDEWALKS, STEPS porches, patio's and cracked walls. Spray for termites. Charlie Cochran, Dial TA 6-4456.

21—Dressmaking and Millinery

SEWING SERVICE designing, tailoring and alterations. Sxpert work. Mrs. Bob Noland, Dial TA 6-5351.

22—Heating, Plumbing, Roofing

PETTIS COUNTY WELL, pumps, and plumbing. 20 years experience. Sam Walker, Dial TA 6-1015.

23—Insurance and Surety Bonds

DISCOUNT ON FIRE INSURANCE and still pay annually. Discount on automobile insurance to accident free drivers. To compare rates. Phone for Bob Evans, TA 7-0122, Evenings TA 6-5197. Farmers Insurance Group, Agent.

24—Laundering

WASHINGS and ironings, TA 6-8956.

IRONINGS IN MY HOME — Dial TA 6-7183.

BOULEVARD LAUNDRY, 716 State Fair Washed separately. Fluff dry. Fold. Dry cleaning. Dial TA 6-9645.

25—Moving, Trucking, Storage

SEDALIA DELIVERY, local and long distance moving. Packing and crating. Dial TA 6-1010. Free estimates. Insured.

GREYVAN LINES — Coy's moving and storage. All types packing, crating. Insured. Local, long distance movers, 715 East 24th. Dial TA 6-6898.

AERO MAYFLOWER TRANSIT INC. Charlie's Transfer and Storage. Insured service, packing and moving. Move now, pay later. Free estimates. Dial TA 6-2378 or TA 6-9240.

26—Painting, Papering, Decorating

PAPER HANGING, painting and interior decorating. All work guaranteed. Dial TA 6-5008.

PAINTING, exterior and interior. Sheet rock taping. Work guaranteed. Lester Vansell. Dial TA 6-3983.

PAPER HANGING painting and carpenter work. Free estimates. Robert A. Wagner. Dial TA 6-6657.

26A—Painting—Decorating

PAINTING interior, exterior. Experienced and reasonable. John R. West Sr., 1302 East Broadway. Dial TA 6-3901.

EXPERIENCED PAINTER, interior and exterior. Free estimate, work guaranteed. William L. Hardin. Dial TA 6-2525.

29—Repairing and Refinishing

FURNITURE REFINISHED and repaired. 810 East 14th. Dial TA 6-2143.

HIGH GRADE FURNITURE refinishing. All work guaranteed 1002 West Broadway. Dial TA 6-0565. J. R. Starkey.

30—Tailoring and Pressing

INVISIBLE REWEAVING of tears and holes in any type garment. Also sewing. Dial TA 6-9311.

TAILOR — Alterations, Men, Women, children's clothing. Gla-Da-Mo Tailoring Shop, 122 West 3rd. Dial TA-6-7900.

IV—Employment

32—Help Wanted—Female

EXPERIENCED WAITRESS wanted, apply at Dan's Restaurant, 121 South Ohio.

LADY TO WORK IN HOME and care for 3 school children. Dial TA 6-8842 after 5:30.

PRACTICAL NURSE WANTED for Rest Haven Home. Mrs. Couts. Dial TA 7-0845.

OFFICE CLERK must have some knowledge of typing and bookkeeping. Apply in person to Mrs. Wallace, Dorn Cloney Laundry.

HOUSEKEEPER WANTED, would conside man and wife. Man could work out. Have nice modern home. Two miles east of Stover. Phone 307, R. O. Kesterson, Route 2, Versailles, Missouri

BOOKKEEPER AND STENOGRAPHER Woman wanting and needing permanent employment, starting salary $35 to $45 depending on experience. 5½ day week. Participation in bonus plan after 6 months employment. Apply in writing giving age, experience, when available. Write box "480" care Democrat.

33—Help Wanted—Male

BOY FOR DELIERY and stock room. Apply in person. Kipping Seed Store. 119 West Main.

BLACKSMITH: Apply in person to Roy Brown, Brown's Machine Shop, Second and Moniteau.

WANTED: INTELLIGENT YOUNG MAN, interested in learning plant operations. To work for production manager of local concern. Must be able to type. Send resume, covering education and background to box 479 Care Democrat.

THE SHERWIN-WILLIAMS, leader in the paint industry, has an opening in Sedalia for an ambitious and serious - minded young man, age 19 to 37, who is interested in a career in the paint industry to train for a position in its rapidly expanding branch organization as assistant manager. Successful applicant will receive training in all phases of branch operation with emphasis on product knowledge, selling, credits, collections, bookkeeping, etc. For a prompt interview at your convenience, write, giving age, marital status, education, experience, and availability to:
J. M. YOUNT
Sherwin - Williams Co.
1604 East Harvey
Sedalia, Mo.

34—Help Wanted—Male, Female

MAKE $20 DAILY. Luminous Nameplates. Reeves Company. Attleboro, Massachusetts.

WATKINS DEALER for North Pettis County. Good salary. Contact Mrs. Dennis Raabe, Dial TA 6-0994.

36—Situations Wanted—Female

WANTED HOUSEKEEPING in modern home, references, stay nights. Dial TA 6-6479.

WILL CARE FOR CHILDREN in my home. Infants through 6 years, $1.00 per day. References. Dial TA 6-6232.

LULLABY NURSERY. Weekend special. Appointment only. Day or evening. 312 West Broadway. Dial TA 7-0451.

PRIVATE CHILD NURSERY, day or hour. Attention all times, have television. 1703 West 16th. Dial TA6-4925.

Democrat Class Ads Get Results!

IV—Employment (Continued)

37—Situations Wanted—Male

TRASH HAULING and corn hauling. Day or night. Dial TA 6-6821.

WANTED: STEADY WORK prefer hog farm. Experienced. Write Box 3, Fortuna, Missouri.

MAN WANTS EVENING WORK, available after 7:00 p. m. and all day Saturday. Dial TA 6-5340.

V—Financial

40—Money to Loan—Mortgages

FARM LOANS $5000 up. Free inspection. No commission. W. D. Smith, 307 Trust Building, TA 6-1647.

FEDERAL LAND BANK LOANS on farm land. Also well improved small acreages. Low interest. 335 Gordon Building, Perry Eddee.

VII—Livestock

47—Dogs, Cats, Other Pets

GOOD MALE POINTER, 4 years old. Broke. Dial TA 6-2517.

48—Horses, Cattle, Other Stock

FOUR MILK COWS three with calves, one to freshen soon. M. J. Campbell, Tipton, Missouri.

28 HAMPSHIRE PIGS weight about 50 pounds. Enloe Williams, Route 2, Stover, Missouri.

48C—Breeding Service

CURTIS IMPROVED stud service, $6 per cow Call before 9 a.m. Phone Dial TA 6-7335.

M.F.A. ARTIFICIAL BREEDING — Sedalia territory, Raymond Lane, Dial TA 6-7463, Smithton Territory, Richard Bohlken, Dial Sedalia TA 6-5257.

49—Poultry and Supplies

NICE TURKEYS on foot. Toms 30c, hens, 33c Will Deliver. Phone TA 6-6787 before 9 a. m. or after 6 p. m.

LIVE AND DRESSED HENS. Frying and breeding rabbits. Will deliver. Dial TA 6-8919.

VIII—Merchandise

51—Articles for Sale

19 INCH TRICYCLE $7.00. 1000 West Tenth.

9x12 ROSE COLORED RUG, wool. Dial TA 6-9027.

LIONEL ELECTRIC TRAIN like new, $25. Dial TA 6-7266.

SMITH-CORONA TYPEWRITER like new. Dial TA 6-5025 between 5 and 6 p. m.

TAKING ORDERS for Christmas trees. Large and small. Delivered. Priced 50c and up. Dial TA 6-6206.

BABY BED, divan, record player, fuel oil heater, electric range and other articles. See at 1533 East 5th.

USED ELECTRIC TRAINS and accessories. Lionel and American Flyer. O. and S. Gauge. 1006 East 16th.

FAIRBANKS MORSE WATER SYSTEM; oak wood. $10 a cord. Will deliver if desired. Dial TA 6-0037.

CONSOLE SEWING MACHINE upright Hoover Sweeper, Boy's 26 inch Schwinn bicycle. H. Cook. Dial TA 6-1298.

SALE: WALLPAPER AND PAINT. All patterns wallpaper, 29c roll. Border free. Rubberized flat wall paint, now $3.50 per gallon. Hammond Paint Store, 114 East Main, Dial TA 6-7267.

4 BUCKLE OVERSHOES cloth or rubber, $3.00 and $3.50. 100% Wool army blanket $5.00. 40% Wool blankets $3.00, feather pillows $1.50, Navy field shoes $5.00, axe handles 61c. Black or brown dress oxfords, $6.00. Ellison's Sporting Goods Store. 211 West Main.

GIVE
WORLD BOOK
ENCYCLOPEDIA
19 volumes of the world's information arranged alphabetically and written for easy reading. Over 10,000 pages, 20,000 pictures prepared by 1600 authorities. Up-to-date, accurate, interesting.
For information,
Dial TAylor 6-4671

51B—Dead Animals

DEAD ANIMALS REMOVED. Phone collect Sedalia TA 6-3033. Standard Rendering Company.

52-A—Guns, Hunting Supplies

AMMUNITION, fresh stock, wide selection. Hunting licenses. Esser's, 914 South Limit, 8 a. m.-midnight.

53—Building Materials

JOHNS MANVILLE roofing, siding, insulation. Dial TA 6-2003. 530 East Fifth.

ROAD ROCK: All sizes and kinds. Dial TA 6-5150. Howard Construction Company.

GOOD BLACK DIRT, road and concrete gravel, concrete work, cinders, chat for driveways. Dial TA 6-6347.

OAK LUMBER, all dimensions on hand Furnell Lumber Company, North State Fair Boulevard. Dial TA 6-6424.

ALUMINUM STORM WINDOWS—and doors, local manufacturer. Easy terms. Hamilton Aluminum Products, 421 South Engineer, Dial TA 6-3112.

ALUMINUM
STORM SASH
Free Estimates
No Down Payment
36 Months to Pay
Dial TA 6-2244
Handley Window Co.
119 South Osage

54—Business and Office Equipment

STOCK OF GROCERIES and fixtures for sale. Lester Stone, Clifton City, Missouri.

55A—Farm Equipment

TRACTORS, FARM MACHINES, power saws, new and used. Drastically reduced till January 1st. Lyne's Supply, LaMonte.

1955—C900 FORD TRACTOR straight air, $1750. 30 foot keystone stock trailer, good, $1,000. Single axle Lowboy, $600. Rogers Ripper for Dozer blade, adjustable, like new, 2 new points, $250. Chevrolet, 2 ton, 16 foot bed, stock and grain, good, $800. Leo Brodersen, Florence, Missouri.

56—Fuel, Feed, Fertilizers

ALFALFA, CLOVER and Timothy hay. Dial TA 6-7727. Call before 8 a. m. or after 5 p. m.

HAY, TIMOTHY AND Lespedeza, also straw. Howard Blakely, Route 1, LaMonte, Missouri.

58—Homemade Things

PILLOW SLIPS tea towels, fancy aprons. 1000 East 9th, TA 6-0798.

VIII—Merchandise

58—Homemade Things (Continued)

TEA TOWELS and crochet doillies for sale. 408 West Sixth. TA 6-7419.

59—Household Goods

SIMMONS HIDE - A - BED, excellent condition. Dial TA 6-2755.

GOOD, USED MAGIC CHEF combination range, stove. Dial TA 7-0022.

LIVING ROOM SUITE, 2 piece Kroehler, good condition. Dial TA 6-5467.

COLD SPOT REFRIGERATOR 1½ years old. Dial TA 6-3044 after 5 p. m.

WALNUT DINING ROOM SUITE, 8-piece, good condition, reasonable. Dial TA 7-0565.

DIVAN, upholstered chairs, gas stove, 85,000 B.T.U. Platform rocker, other items. Dial TA 6-3627.

EASY SPIN-DRY WASHING MACHINE—excellent condition, used 4 years. Dial TA 6-1122 after 5:30 p.m.

Like New
MAYTAG AUTOMATIC
WASHERS
New Guarantee
$125
We Trade Easy Terms
BURKHOLDER'S
APPLIANCE OUTLET
118 West 2nd Dial TA 6-7377

STOP HUNTING!
The Used
REFRIGERATOR
you are seeking is here. In top running condition. Some as low as
$39.50
Come See
McLAUGHLIN
BROTHERS
515 South Ohio Dial TA 6-1818

59A—Furniture to Rent

SIMMONS ADJUSTABLE hospital bed and wheel chairs for rent. Callies Furniture Company. 203 West Main.

62—Musical Merchandise

NEW AND USED PIANOS. Home electric organs Shaw Music Company, 702 South Ohio, Dial TA 6-0684.

2 COMPLETELY RECONDITIONED — upright pianos, fine condition. Jefferson Piano Company, 809 South Limit.

BALDWIN PIANOS: "World's most wanted small piano. "Baldwin organs" for home, church. "Come out a mile and save." Jefferson Piano Company, 9th and Limit. Dial TA 6-2599.

65—Wearing Apparel

2 GIRL'S COATS size 12. One blue Stroock, Preen brown check. 903 South Kentucky.

66—Wanted—to Buy

WE BUY SCRAP IRON, batteries, radiators. McCown Brothers Auto Parts. 1400 North Grand. Dial TA 6-4012.

IX—Rooms and Board

67—Rooms with Board

OLD AGE PENSIONERS, room and board, in modern home. Dial TA 6-3348.

68—Rooms without Board

SLEEPING ROOM in modern home. Large closets. Dial TA 6-9020.

NEWLY DECORATED FURNISHED rooms. Close to town. Dial TA 6-0263

X—Real Estate for Rent

74—Apartments and Flats

2 FURNISHED ROOMS. 735 East 5th

2 FURNISHED APARTMENTS, Dial TA 6-0857.

DUPLEX, unfurnished. New. 304 East 4th, Dial TA 6-8290.

2 ROOM APARTMENTS furnished or unfurnished. 406 East Fifth.

RUBY LEA furnished apartment. Adults. Dial TA 6-6361 or TA 6-1378.

3 ROOM FURNISHED apartment, with bath, utilities paid. No pets. Dial TA 6-7737.

5 ROOM MODERN apartment, unfurnished. Garage. Close in. Dial TA 6-3011.

RILEY APARTMENT furnished, air-conditioned. 106 West Second. Dial TA 6-5956.

MODERN TWO ROOM apartment, furnished. Utilities paid. Adults. 1102 East Ninth.

3 ROOMS AND BATH furnished. Utilities paid. 1022 West Third. Dial TA 6-9391.

3 ROOM UNFURNISHED DUPLEX — Adults. Private entrance and bath. Dial TA 6-9207.

LOWER 5 ROOM unfurnished modern apartment. Private bath. Garage. Dial TA 6-0223.

TWO ROOM APARTMENT, furnished, utilities paid. 511 South Engineer, Dial TA 6-4222.

3 ROOM MODERN, FURNISHED apartment. Adults. 1503 East 4th. Dial TA 6-2040

2 ROOM FURNISHED APARTMENT upstairs. Private bath and entrance. Dial TA 6-7911.

ONE ROOM APARTMENT, completely furnished, private entrance. Utilities paid. Dial TA 7-0093.

3 ROOM MODERN furnished apartment. Utilities paid Private entrance. Dial TA 6-7345.

2 ROOM MODERN furnished apartment. Private entrance. Utilities paid. 503 West Third.

TWO FURNISHED ROOMS modern, down, utilities paid. Adults. B. J. Holt, 312 North Grand.

SALE OR RENT, 2 apartments. Five and Utility, down. Two up. 1011 East Third. TA 6-8138.

UNFURNISHED 6 ROOM apartment. Private entrance. Basement. 521 West 7th. Dial TA 6-0263.

2 ROOM MODERN furnished apartment. Upstairs, east side, utilities paid, $35 month. Dial TA 6-1301.

CLEAN 2 ROOM modern furnished apartment. Utilities Private entrance. 512 East Fourth.

TWO, THREE ROOM modern apartments. Furnished. 602 South Barrett. Inquire 409 East Fifth.

3 ROOM FURNISHED apartment, upstairs. Private entrance and bath. $35. month. Dial TA 6-4593.

NICE 5 ROOM MODERN unfurnished apartment. 1½ bath. Full basement. Close-in. Inquire 515 West 3rd.

$15. MONTH. Light housekeeping furnished single rooms. Utilities paid. 118½ East Main, TA 6-6269 or TA 6-4885.

FOR RENT
Unfurnished Duplex Apartments
Hillcrest Addition
Desirable 2 and 3 Bedroom Units
From $58 to $75
DONNOHUE LOAN AND INVESTMENT CO
410 South Ohio Dial TA 6-0600

X—Real Estate for Rent

74—Apartments and Flats (Continued)

MODERN FURNISHED apartment. Private bath and entrance. Heat and water furnished. Dial TA 6-5585.

3 ROOMS, PRIVATE BATH, first floor. Clean, furnished, modern, Utilities, washing facilities. 1109 East Sixth.

2 ROOMS FURNISHED, utilities paid. Downstairs. Pensioner or one that works. 1308 East Fifth after 5:00.

FURNISED APARTMENT 3 rooms, private bath. Cramer Apartments 100½ East Second. Dial TA 6-8661.

2 ROOM FURNISHED APARTMENT First floor. Private bath and entrance. Newly decorated. Dial TA 6-8816.

2 FURNISHED ROOMS downstairs share bath, utilities furnished, child welcome. Dial TA 6-9338 after 5.

2 ROOM FURNISHED apartment. Private bath and entrance. 1412 South Grand. Dial TA 7-0286, after 5:00.

TWO, THREE ROOM apartments. Unfurnished. Like new. Private. Modern. Adults only. 1814 East Fifth.

3 ROOMS DOWN, unfurnished. Newly decorated. West, close-in. Private entrance and bath. Dial TA 6-8770.

TWO FURNISHED ROOMS upstairs, private entrance, utilities paid. Adults. 911 East Third. Dial TA 6-3889.

FOUR ROOM — unfurnished modern apartment, garage, utilities paid. 1200 South Massachusetts after 5 p.m.

4 ROOM UNFURNISHED APARTMENT, 710½ South Ohio. Available December 1st. Inquire 416 West 5th.

THREE ROOM APARTMENT private bath and entrance. Working couple preferred. 237 South Stewart after 5

FIVE, THREE AND TWO ROOMS furnished, utilities. 3 unfurnished, all private, close in, newly decorated. TA 7-0431.

3 ROOM FURNISHED, modern, private bath, entire upstairs, private entrance. Adults. Inquire 1416 South Kentucky

TWO AND THREE ROOM furnished apartments, employed adults preferred, close-in. Private entrance. 423 East Seventh.

FOUR ROOMS, bath, down, modern, unfurnished. 1307 West Third. Posber 21. Menefeee, TA 6-1036, Mornings, TA 6-6670.

2½ ROOM UPSTAIRS APARTMENT, unfurnished. Water furnished. $22.50. 1214½ South Massachusetts. Dial TA 6-8173 or TA 6-1291.

4 ROOM APARTMENT private bath, $42. LaMonte, Missouri. Adults only. Apartment 217 East 6th. See Mrs. Hume. Dial TA 6-7400, Sedalia.

LOVELY UNFURNISHED five room upstairs apartment, with breakfast nook, 1½ baths. Heat, antenna, garage furnished. 706 West 7th, Dial TA 7-0671.

4 ROOM MODERN apartment, close-in. On Broadway, nicely furnished. First floor. Front and back entrance. Utilities paid. Available now. Dial TA 6-6294.

THREE ROOM APARTMENT, nicely furnished, private, lower, utilities paid. Close in. $57.50. One furnished apartment, $47.50. Inquire 235 South Quincy, TA 6-4885.

5 ROOM FAMILY APARTMENT, private bath, kitchen fully furnished, two large bedrooms, unfurnished. All utilities furnished. See at 1006 South Ohio Street, then Dial TA 6-7721. Conveniently located.

75—Business Places for Rent

BUILDING (with Beauty Shop equipment). Suitable for various types busniess. 720 West Second. Dial TA 6-6717.

77—Houses for Rent

6 ROOM MODERN HOUSE. Unfurnished. Dial TA 6-0379.

3 OR 4 ROOM modern house. I. H. Stahlhut, Knob Noster, Dial Logan 3-2631.

SIX ROOM MODERN house, unfurnished. $50. 617 West 15th, Dial TA 7-0171.

2 ROOM, ALL MODERN furnished house. Available December 10th. Dial TA 6-8388.

4 ROOM modern house, unfurnished. Attached garage. 519 South Barrett. Dial TA 6-1789.

6 ROOM FARM HOUSE for rent. Timber wood. Yours for the cutting. Dial TA 6-5263.

4 ROOMS semi-modern house with garage. $35.00 to reliable adults. 2617 East Broadway.

THREE BEDROOMS, modern, attached garage, unfurnished in Rainbow Addition. Dial TA 6-4800.

3 BEDROOM HOUSE garage, stove, refrigerator, automatic washing machine. Dial TA 6-4267.

SIX ROOMS, unfurnished, modern, 1215 East 6th. Possession. Menefee. TA 6-1036, Mornings TA 6-6670.

MODERN 2 BEDROOM house, garage attached. Karl S. Wimer, LaMonte, Missouri. Phone Diamond 7-5623.

3 BEDROOM MODERN house. Newly decorated. 603 South Engineer. Inquire East End Grill. Dial TA 6-9602.

5 ROOMS MODERN. Gas heat, garage, basement. Southwest. Possession December 1st. Dial TA 6-9199

FIVE ROOMS, unfurnished, modern, 1508 South Harrison, Possession December 24th, Menefee. TA 6-1036, Mornings TA 6-6670.

5 ROOM UNFURNISHED DUPLEX — Youngstown kitchen, garbage disposal, dishwasher, garage. Possession January 1st. Dial TA 6-6961.

78—Offices and Desk Room

TWO ROOMS, nice, light, second floor, front office. Easy stairs utilities. best location, reasonable Dial TA 7-0431.

80—Suburban, Country for Rent

3 ROOM HOUSE gas heat, one mile south city limits, middle age couple. TA 6-8694.

COUNTRY HOME, 12 miles north. Rent $25 month. David Hieronymus, 113 South Ohio, Dial TA 6-4713.

4 ROOM HOUSE, electricity, attached garage. 16 acres. 1½ mile city limits. TA 6-2586. Kennie Miller.

81—Wanted—To Rent

TRAILER SPACE for rent. Warrensburg, Missouri. Phone 841-R or inquire 134 North Water, Warrensburg.

XI Real Estate for Sale

82A—Business for Sale

FOR SALE OR LEASE: Long established tavern with full liquor license, good business. Dial TA 6-2502.

84—Houses for Sale

4 ROOM MODERN HOME. 302 East Saline.

MUST SELL AT ONCE 6 room modern house. Any reasonable offer considered. Dial TA 6-6232.

OPEN HOUSE AD
THAT WAS IN SUNDAY PAPER
2501 KAY AVENUE
Was Postponed Sunday
Because of Weather.
PLEASE DIAL FOR
APPOINTMENT TO SEE
Office TA 6-0093 Res. TA 6-2799
DAVID HIERONYMUS
REAL ESTATE
113 South Ohio, TA 6-0093

QUICKIES By Ken Reynolds

". . Clean, like by Democrat-Capital Want Ad said — I wash 'em myself twice-a-day!"

XI—Real Estate for Sale

84—Houses for Sale (Continued)

7 ROOM HOUSE, FURNISHED or unfurnished. 2 lots, sell cheap. By owner. Dial TA 6-9338.

OR RENT, 2 BEDROOM HOUSE, New, modern with attached garage. Call Diamond 7-5465, LaMonte.

SEVEN ROOM HOUSE, cheap. 1005 East 3rd. Edwin Thompson, 7726 Suffold, St. Louis 19, Missouri.

DUPLEX, 3 years old. 2 blocks southwest Horace Mann School. Shown appointment only. Dial TA 7-0513.

MODERN TWO BEDROOM house, hardwood floors, newly decorated. 1105 West Third. Dial TA 6-3418.

1208 NEW ENGLAND DRIVE, Choice 3 bedroom brick home in one of Sedalia's nicest neighborhoods. Attached garage. Assume G. I. Loan with only $1400 down. Dial TA 6-5690 for appointment.

3 Bedroom
HOMES FOR SALE
$100.00 DOWN
will buy a nice home in Rainbow Addition, PAY BALANCE LIKE RENT. Completely rock wool insulated, attached garage, low cost heating.
SEE
CLAUDE L. BOUL
Sedalia Trust Building,
4th and Ohio.

FINE HOME
FOR SALE
Leaving Sedalia. Six rooms first floor, tile bath and shower, garbage disposal; 4 rooms second floor, easily converted into apartment. Ample closets. All bedrooms large enough for twin beds. Hardwood floors throughout. Full basement, gas heat, stationary laundry tubs. New roof and guttering.
1412 West Broadway
Dial TA 6-7178 or
TA 7-0822

PORTER
REAL ESTATE CO.
112 W. 4th Dial TA 6-5254
(77th Year)
Herbert L. Zoernig, Mgr.
Salesmen:
E. H. McLaughlin, TA 6-3540
J. C. Keck, TA 6-0179

5 room home basement, all utilities in, storage shed, brooder house. 2 extra lots, fruit trees. Total price $4250—$500 down, balance monthly.

Excellent 6 room home, tiled bath and kitchen, natural built-ins, basement, extra 50-ft. lot included. Many other features. Can be purchased with small down payment.

2 bedroom home, 5 yrs. old, birth built-ins, storm windows, well located on paved street, fenced yard, garage. Priced right

We make Loans on Farm and City Real Estate.

"LET US SHOW YOU"

1. 3 Bedroom, full basement, attached garage. Large lot. $11,500.
2. 3 Bedroom brick home, attached garage, lot — 85x144.
3. Extra Nice. 3 bedrooms, den, double car garage. 10 acres CLOSE-IN.
4. 3 bedroom houses. $750 down, $63.90 a month.
5. 3 bedroom, family room, new hardwood floors, basement. $6,500.
6. 2 Bedroom modern home, $4,000

FARMS
96 Acres, suburban property.
250 acres close-in, large barn, house, deep well, corn cribs. $11,000.

SHOW ME REAL ESTATE
105 East Fourth Dial TA 6-3663
John Beatty, Realtor
Sales Personnel: Edith Rissler TA 6-7254 or TA 6-9797, Larry Matthews, TA 6-4280, Hazel May, Dial TA 6-3142

XII—Auctions—Legals

91—Legal Notices

RESOLUTION NO. 350

A RESOLUTION declaring it necessary to bring to the established grade and paving with a rock base not less than 6 inches after compaction, with a hot mix asphalt mat coat 1½ inches thick after compaction from curb to curb all that part of the roadway of East Seventeenth Street from the east line of Collins Avenue thence east to the west line of Marvin Avenue, all public streets and avenues within the City of Sedalia, Missouri.
BE IT RESOLVED by the Council of

GRAND CHAMP—Gerald Anderson, 15, of Leland, Ill., shows the ribbon won by his Grand Champion barrow at the International Livestock Exposition held recently in Chicago. The barrow's name, appropriately enough, is "Gerald's Pride."

XII—Auctions—Legals

91—Legal Notices (Continued)

the City of Sedalia, Missouri, as follows:

SECTION 1. The Council of the City of Sedalia, Missouri, finds, deems and hereby declares it to be necessary to bring to the established grade and pave with a rock base not less than 6 inches after compaction with a hot mix asphalt mat coat 1½ inches thick after compaction from curb to curb all that part of the roadway of East Seventeenth Street from the east line of Collins Avenue thence east to the west line of Marvin Avenue, all public streets and avenues within the City of Sedalia, Missouri, according to plans and specifications to be prepared by the City Engineer of said City of Sedalia, Missouri, and to be on file with the City Clerk of said city on or before the 23rd day of December, 1957.

SECTION 2. BE IT FURTHER RESOLVED that the City Engineer of said city shall prepare plans and specifications for said work and improvement together with an estimate of the cost thereof, and shall file the same with the City Clerk of said City of Sedalia, Missouri, on or before the 23rd day of December, 1957, for inspection by the public.

SECTION 3. BE IT FURTHER RESOLVED, that the cost of said improvement shall be paid by special assessment against the lots and lands fronting or abutting on either side of said part of East Seventeenth Street, a public street within said City as aforesaid, to be so improved and on said improvement being completed, special tax bills shall be issued against said lots and lands chargeable with the cost of said improvement, and that the cost of bringing said part of said East Seventeenth Street to the established grade shall be included in the special assessment for paying for the bringing of said street to the established grade and paving all that part of said East Seventeenth Street in manner and form as herinbefore set forth.

SECTION 4. BE IT FURTHER RESOLVED that this resolution be published for seven consecutive insertions in The Sedalia Democrat, a newspaper of general circulation printed and published in the said City of Sedalia, Missouri.

READ THREE TIMES and passed by the Council of the City of Sedalia, Missouri, on this second day of December, 1957.

JULIAN H. BAGBY, President of the Council.

APPROVED by the Mayor of said City this third day of December, 1957.

JULIAN H. BAGY, Mayor.

ATTEST with the Seal of said City:
(SEAL) W. C. REAM, City Clerk.
7x D—12-5to and including 12-12

NOTICE TO CONTRACTORS

Sealed bids for the construction of a sewer lateral No. 1 in Sewer District No. 140 in the City of Sedalia, Missouri, as shown by the plans and specifications on file in the City Engineer's Office of the said City, at the City Hall Building, will be received up to the hour of 5:00 P.M. on Monday the 16th day of December, 1957.

All bids shall be in writing and sealed and there shall be enclosed therewith a certified check in the amount of 5% of the total bid, payable to the City of Sedalia, Missouri, or the equivalent as specified in the specifications.

The City of Sedalia, Missouri, reserves the right to reject any or all bids.

CITY OF SEDALIA, MISSOURI
JULIAN H. BAGBY, MAYOR
Attest with the seal of said City
(Seal) W. C. Ream, City Clerk

NOTICE OF TRIENNIAL MEETING OF CERTIFICATE HOLDERS

Notice is hereby given that the triennial meeting of certificate holders of Bankers Guaranty Life Company of Sedalia, Missouri, will be held in the office of the Company, 401 South Lamine, Sedalia, Missouri, on Monday, the sixth day of January, 1958, beginning at ten A.M. and closing at one P.M., for the purpose of electing a Board of Directors and for the transaction of such other business as may come before the meeting.

Dated at Sedalia, Missouri, this 3rd day of December, 1957.

J. RUSSELL SHARPE, President.
V. J. EDWARDS, Acting Assistant Secretary.
(31x DC—12-2, thru 1-5, '58)

Democrat-Capital Class Ads Are Workers You Can Afford To Hire! Phone TA 6-1000.

Stores Open To Clean Out Perishables

ST. LOUIS (AP)—Chain food stores in the St. Louis area which were closed yesterday by picketing of the Meatcutters Union were to open today to dispose of perishable foods.

Some of the 140 stores affected by the strike intended to open today and tomorrow. They were to be manned by supervisory personnel.

Most of the 6,000 employes affected by the union action were workers in Kroger, A&P, National, Bettendorfs, Rapps, Molls and Schunck stores, all chain operations.

Local 88 of the Meat Cutter's Union, first went on strike at 37 National food stores as the result of a wage dispute. The union later picketed the other stores with signs claiming a "lockout" was in force.

Nicholas M. Blassie, president of Local 88, said the union contract committee is preparing a new proposal which will be offered to groceries other than those now closed.

He said all the other struck stores except the ones owned by National, could accept the proposal "if they want to."

Blassie said the strike at National was of a more serious nature because "they laid off 50 of our meat cutters while negotiations were under way."

It was estimated that the meatcutters and clerks not working because of the dispute are losing some $80,000 a day in wages.

The union's last reported demand was a $12.50 per week increase.

Meanwhile, operators of small or independent grocery and meat stores report no big rush of customers, saying that most persons buy on Friday or Saturday nights and lay in stock for the entire week.

Thin condensed cream of celery soup with a little milk and add a generous amount of finely diced pimiento. Heat and serve as a sauce for poultry or fish.

Cream butter with lemon juice and parsley; put dabs of the mixture on top of lamb chops and let the heat of the meat make the sauce!

CLASSIFIED ADVERTISING

Democrat-Capital want ads are accepted Monday through Friday until 10 a m for publication in The Democrat that day and Capital the following morning Sunday Democrat want ads are accepted until 2 p. m. Saturday afternoon preceding.

	1 day	3 days	6 days
Up to 15 words	$ .96	$1.89	$2.34
16 to 20 words	1.28	2.52	3.12
21 to 25 words	1.60	3.15	3.90
26 to 30 words	1.92	3.78	4.68
31 to 35 words	2.24	4.41	5.46

Card of thanks 35c per line per day. Rates quoted are for consecutive insertions. Rate for greater number of words on request.

CLASSIFIED DISPLAY RATES: $1.40 per column inch each insertion. Local classified display contract rates on request.

NATIONAL CLASSIFIED RATES: Applies to advertiser living outside Sedalia primary trade area: 6c per word per insertion Classified display $1.82 per column inch.

All want ads are carried as cash items. Those accepted over the telephone must be paid within one week. Contract accounts must be paid before 15th of the month.

DONNOHUE LOAN AND INVESTMENT CO.
410 South Ohio (Est. 1889) Dial TA 6-0600

8. 2 bedroom modern, 6 years old, utility room, garage, corner lot, 1023 South Massachusetts. Low down payment. Full price, $6,500.
186 $500 down buys choice of 4 different homes in Sedalia, bal-
172 ance on monthly payments, including principal, interest, taxes and insurance. Prices ranging from $5,500 to $7,500.
188 3 bedroom, 4 years old, attached garage, 3 lots, storm windows, perimeter heat, see this, $9,000.
185 5 room modern home, 7 years old, full basement, double attached garage, on 1 acre, Hi-way 50, 2 miles Sedalia.
173 Duplex, $750 down, balance monthly, 911 S. Osage, basement, full price $7,950.00.
561 Suburban, 37 acres, 7 room modern home, basement, good fences, $13,500.
506 145 acres, 4 room house, some bottom ground, 3 miles small town, $9,425.00.

Salesmen:
E. C. Martin Lloyd Deuschle, Res. Dial TA 6-9359.
Paul S. Read, Res. Dial TA 6-7605

Claim Ifni Rebels End Resistance

MADRID (AP)—The Spanish War Ministry says organized resistance by Moroccan rebels has ended in Ifni and Spanish forces have regained complete control of the tiny North African territory.

A communique said, however, that Spanish troops will continue mopup action against rebels until "complete order has been re-established."

The besieged Spanish posts of Tiugsa and Zoco el T'zenin have been relieved, the War Ministry said. The announcement added that garrisons of the two posts have been replaced by the liberating columns.

Fighting broke out two weeks ago in the 741-square-mile enclave on the Atlantic. The Spanish government says the fighting was started by irregular troops from Morocco, which surrounds Ifni on three sides. The Moroccan government contends the resistance is from rebellious residents of Ifni.

Al Alam, official organ of the Moroccan Istiqlal (Freedom) party and spokesman for the rebels, said that Spain had threatened to take "all necessary measures" against Morocco if the former French protectorate "continues to aid the Ifni rebels."

The Rabat newspaper said Morocco's acting foreign minister rejected the warning note.

Spain now has a fleet of warships, including three cruisers, in the Atlantic near Ifni.

Democrat-Capital Class Ads Are Workers You Can Afford To Hire! Phone TA 6-1000.

Daily Record

Police Reports

Pete Robinson, Smithton, reported to the police the theft of a battery from his 1949 Dodge truck sometime Friday night. The truck was parked in front of 409 North Mill.

The registered bird dog of Ralph Dow, 208 South Quincy which was reported lost Saturday, was later found by the police at the Central Coal Co. yard on East Broadway Saturday night.

Wiley Lumbard, 1400 East Sixth, reported to the police the loss of his brown leather billfold containing identification cards, driver's license, and money, sometime Friday evening.

Two boys racing on motor bikes on Lafayette between Broadway and Fifth, Saturday afternoon, were ordered to put them away by the police.

Police were called Saturday night, on West 50 Highway just inside the city limits where a lighted red warning fusee had been thrown out in a yard. No damage.

William Ray, St. Louis, reported to the police that while his car was parked in front of 612 West Pettis, the right rear door glass was smashed by someone using a piece of concrete. The incident occurred Saturday evening.

Florence Rose, 1502 East 11th, reported to the police the left front seal beam light unit on her 1950 Ford was stolen sometime Saturday night.

Charles Huntington, 2505 South Ohio, reported to the police the loss of his billfold Sunday somewhere between the Griddle on East Fifth and Fifth and Ohio. Contained two checks one for $10 another for $15 and some money, also identification papers.

Murl Jones, 2506 Anderson, reported to the police the theft of a rear hub cap from his 1957 Cadillac while parked at the Broadway Lanes Bowling Alley on West Broadway, Sunday night.

The Home Lumber Co., Third and Massachusetts, was broken into sometime over Sunday by a thief or thieves who ransacked the glove compartments of cars, broke into a soda pop machine, and tried to break into the office.

After getting inside the lumber yard, they then broke into the furnace room. They obtained between $2 and $3 from the pop machine.

Pat Hunt, 1809 South Osage, reported to the police the loss of a dealer's license, D-2358.

Other Fires

The Pettis County fire department made a call at 4:30 p.m. Sunday to the home of Mrs. Addie Coon, eight miles west on the 16th Street Road and a half-mile north, where a flue was burning out. There was no damage.

A three-room wooden frame home of Mr. and Mrs. Berry Cornett, Pilot Grove, was destroyed by fire about noon Saturday. Pilot Grove firemen battled the blaze from 11:15 until 1:45. The fire apparently started in the flue of the one-story house. It was reported that all furniture belonging to the family was saved. Mr. and Mrs. Cornett are staying with relatives in Stover.

Police Court

Don Warden, 300 West Ave., charged with parking too far from the curb, forfeited a $2 cash bond.

Three overtime parkers who failed to appear in police court forfeited their $1 cash bonds and six others paid the 25-cent fee.

Jerry Bredwell, 17, of 201 South Quincy, and Robert Lee Stratton, 17, of 411 South Engineer, charged with fighting at Broadway and Massachusetts, appeared in police court.

Bredwell pleaded guilty and was fined $25. Stratton was dismissed for lack of evidence.

They were arrested in connection with a fight involving them and some high school boys from Kansas City Westport High School.

Several other boys who are juveniles were turned over to Cecil Glenn, juvenile officer.

James Richard Smith, 23, of 525 West Saline, charged with driving a motor vehicle while under the influence of intoxicating beverage, careless driving, and trying to elude officers, was fined $115. The fines were $75 on the first charge, $25 on the second, and $15 on the third. He pleaded innocent.

Officers were led on a chase in which they reported speeds of 80 miles per hour were reached before he was overtaken in the 700 block on East 11th. The car, a 1950 Dodge tudor sedan, crashed into a culvert, damaging the front end.

Guy A. Titsworth, 19, Green Ridge, charged with carless and reckless driving at Sixth and Engineer was fined $25. He pleaded innocent to the charge. Acting Judge Howerton granted a stay on the fine.

Neal Reyburn, 1525 West Seventh, charged with making a left turn at Fourth and Ohio, forfeited a $5 cash bond.

A-B Earl W. Schultz, Whiteman AFB, charged with driving a motor vehicle while under the influence of intoxicating beverage, resisting arrest, and assaulting officers was fined $75 on the driving charge and sentenced to ten days in jail for assault. He pleaded innocent. The other charge was dismissed.

In the resistance, Officer Albert Blankenship received a cut lip and Officer Kenneth Tucker a bruised left eye.

A-B Joseph R. Paradinovich, 22, Whiteman AFB, charged with being intoxicated and interfering with an officer in line of duty, was fined $15 by Acting Judge Howerton. The charge of being intoxicated was dropped. He pleaded innocent to the charge of interfering with an officer.

A-2c Coleman E. Spann, 23, Whiteman AFB, charged with making a left turn at Seventh and Ohio, was fined $5 and given a stay due to the fact a sign regarding left turns was not on the corner.

Spann was also charged with careless driving at Broadway and Limit, to which he pleaded innocent. He was fined $25 by Acting Judge U. L. Howerton.

Ormand Allan Byrd, 914 East Seventh, charged with driving a motor vehicle while under the influence of intoxicating beverage, was released on $200 signed bond. His case was set for Dec. 17. The bond was signed by Andy Burlingame.

A-2c Evan Keith Greenhalgh, 21, Whiteman AFB, charged with speeding 40 miles per hour in a 30-mile zone, Ham to North Highway 65 on Osage, and running a stop sign at North Highway 65 and Osage, failed to appear in police court and forfeited a $10 cash bond for speeding and $5 bond for running the stop sign.

P. A. Nightingale, 409 South Park, was fined $75 for careless driving.

O. W. Owens, 1213 East Seventh, charged with parking a 2½-ton truck in the residential district in the 1200 block on East Seventh, forfeited a $2 cash bond.

Bert Wilkinson, Hughesville, charged with parking on the wrong side of the street in the 1400 block on South Moniteau, forfeited a $2 cash bond.

Eight overtime parkers who failed to appear in police court forfeted their cash bonds of $1 each and 18 others paid the 25-cent fee.

Marshall Bohannon, 28, of 1603 East Eleventh, charged with speeding 30 miles per hour in a 20-mile zone, forfeited a $10 cash bond.

R. W. Nichols, Nelson, charged with blocking a sidewalk, forfeited a $2 cash bond.

Dr. Walden G. Gulp, Knob Noster, charged with interfering with an emergency vehicle, Fire Truck No. 2, at Broadway and Moniteau, pleaded guilty and was fined $15.

Lewis Shoemaker, 1616 South Prospect, charged with disturbing the peace of M. V. Blasingame, 226 South Kentucky, and with disturbing the peace of Mrs. Blasingame at the Dorn-Cloney Laundry, was dismissed on the first charge but fined $15 on the second.

He pleaded innocent to both charges.

DIAL THE LUMBER NUMBER TA 6—3590

GOLD LUMBER CO.

A. H. PLEDGE Manager

"Your Yard of Friendly Service"

300 E. MAIN ST. SEDALIA, MISSOURI

EASTMAN KODAKS

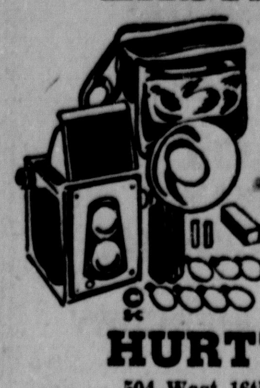

For Christmas Gifting

Starflash Outfit $9.95

Starflex Outfit 16.50

Hawkeye Outfit 15.25

Duaflex IV Outfit 25.25

HURTT PHARMACY

504 West 16th St. Dial TA 6-2872

RUSSELL BROS.

SEE OUR COLLECTION OF

WANTED Gifts for a man's world

If you're looking for a man's gift . . . then Russell Bros. is the place to look. Be sure to visit our gift bar—many "different" items to select from.

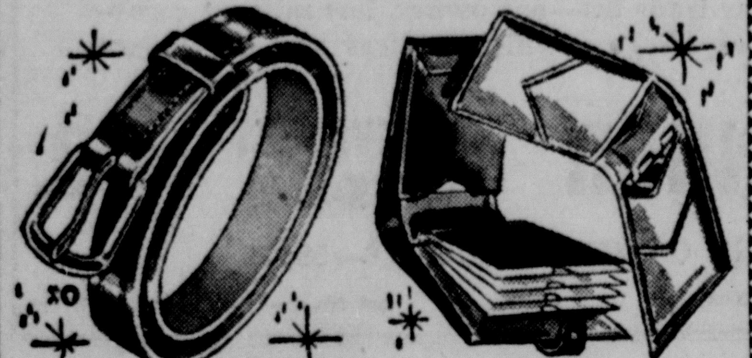

BELTS

Genuine saddle leather belts, by Hickok in a wide choice of widths and buckle styles.

1.50 to 2.50

BILLFOLDS

A handsome leather billfold will please him. We have a nice selection—See them!

3.95 to 7.95

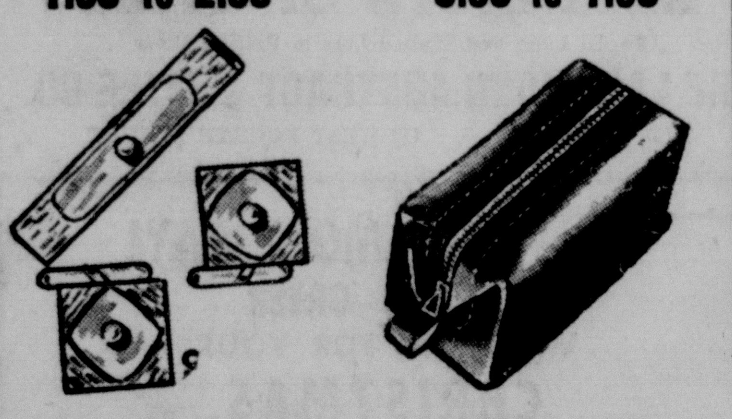

GIFT JEWELRY

A complete selection of links, tie bars, taks, and sets by Hickok.

from 1.50

TRAVEL KITS

A grand gift especially if he travels. Zippered shaving kits.

from 4.95

Buy the best—for Less—for Cash

RUSSELL BROTHERS QUALITY CLOTHES SHOP

214 SOUTH OHIO—SEDALIA

WARRENSBURG - CLINTON - MARSHALL

Central Missouri's Largest and Leading Clothing Company

IT'S EASY

Just take receiver off hook with your left hand—put your finger in—

T and turn right then in—

A and turn right then in

6 turn

4 turn

9 turn

4 turn

0 turn

TA 6-4940

and you have reached the top in cleaning.

ACME CLEANERS

106 West 5th St.

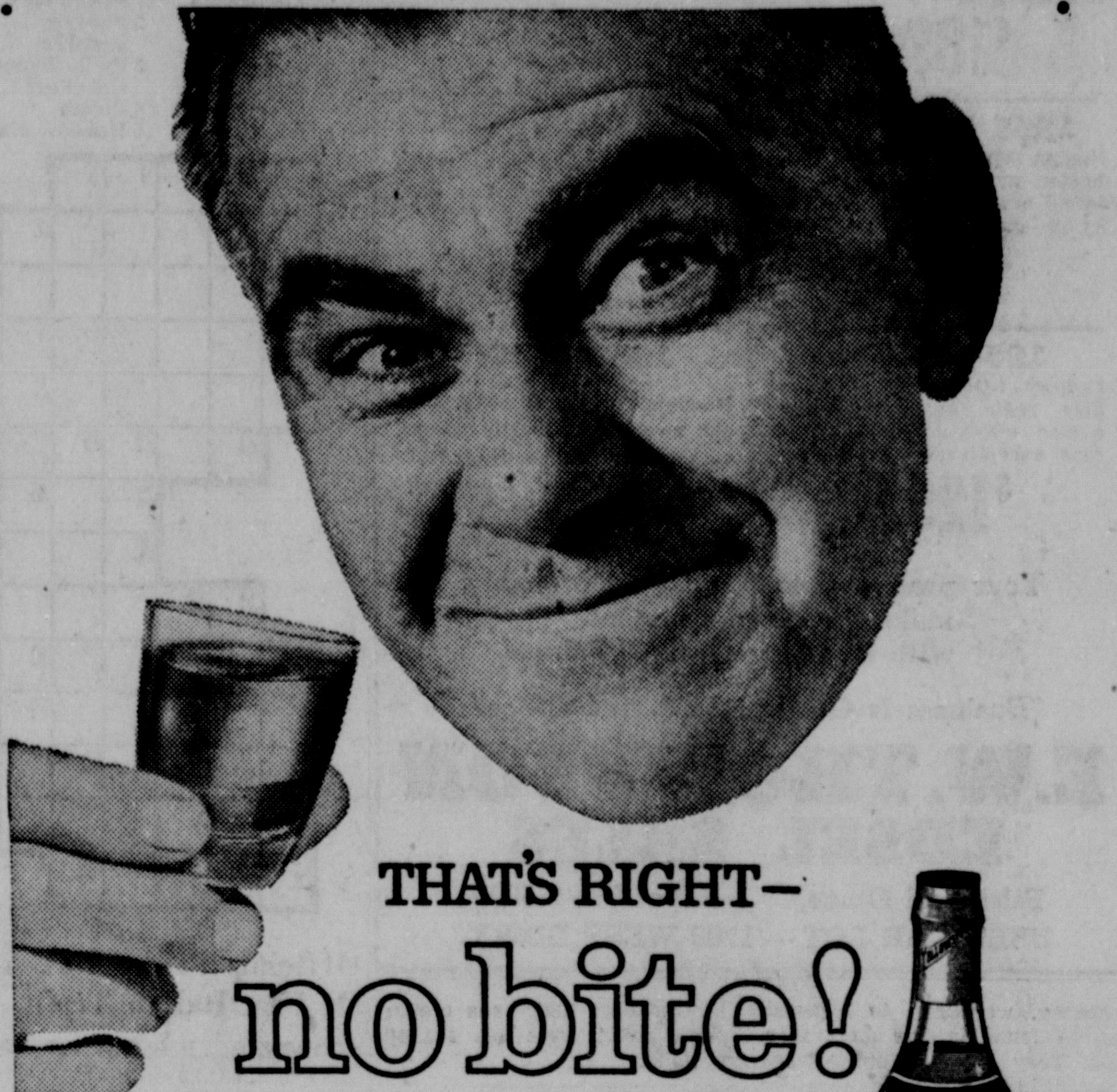

THAT'S RIGHT—

no bite!

: : : because Yellowstone's exclusive mellow-mash process uses only the lightest, most desirable whiskey vapors in the still—leaves the "heavy" parts behind. It's a costlier process—takes more grain, more time. But you get full flavor and lightness—a bourbon remarkably smooth and mellow!

Mellow-Mash

Yellowstone

the "no bite" bourbon

KENTUCKY STRAIGHT BOURBON WHISKEY 86 PROOF . . . ALSO AVAILABLE 100 PROOF BOTTLED IN BOND.

DISTILLED & BOTTLED BY YELLOWSTONE, INC., LOUISVILLE, KY., DIVISION OF GLENMORE DISTILLERIES CO.

She'll Always Treasure Your

Christmas Gift

of a LANE CEDAR CHEST!

Our Collection of Beautiful Lane Chests Starts at Only

$49.95

Best buys will go fast . . . So hurry! . . . with Lane's famous features, superb craftsmanship.

ONLY $1.00 DELIVERS PAY NEXT YEAR!

McLaughlin Bros. FURNITURE COMPANY

513-517 OHIO STREET

Custom 300 Tudor Sedan

Low-priced answer to your fine-car dreams

Here's the best news of the year for people who want to get the most from the dollars they put in a car—when they buy it and as they drive it.

While the prices of other cars have gone up for 1958, Ford has reduced the prices of popular Custom 300 models below 1957 prices!

For example, the beautifully styled, handsomely trimmed Custom 300 Tudor can stand up with pride alongside even the costliest cars . . . yet it's the lowest-priced family sedan* of the low-price three!

You get more for your money when you drive a 58 Ford.

Ford is the economy car of its field. It is solidly built to take a beating and like it . . . for a longer time. And Ford engines rate high in the economy department. You can get up to 15% better gas mileage from the new Interceptor V-8 when it's teamed with the new, optional Cruise-O-Matic Drive . . . get up to 10% better gas mileage from the 58 Mileage Maker Six.

You'll find that Ford's your best buy of all. Come in and Action Test a new 58 Ford, and you'll say what they're all saying: for smoother riding comfort, topnotch performance, tight-fisted economy, best dollar value : : : the 58 Ford just can't be beat!

Then check the cash difference between your present car and a beautiful new Ford . . . and you'll agree that Ford is the answer to your dreams for a fine car at a down-to-earth cost to you.

*Based on a comparison of manufacturers' suggested retail delivered prices

PROVED AND APPROVED AROUND THE WORLD

58 FORD

NOTHING NEWER IN THE WORLD

F.D.A.B.

W. A. SMITH MOTORS, Inc.

206-208 East Third Street DIAL TA 6-7800 Sedalia, Missouri

Only Ford Dealers Sell A-1 USED CARS AND TRUCKS